



FLUTOPEDIA
an Encyclopedia
for the
NATIVE
AMERICAN
FLUTE

BLANK NAF TABLATURE

U. S. Letter (8½" x 11") size paper - Mouth-end Up

This PDF file has templates for writing or transcribing sheet music for the Native American Flute. Each page has a blank staff for writing music in Nakai Tablature as well as finger diagrams with open holes that can be filled in by hand.

Versions are included for six-hole flutes, five-hole flutes, Hopi-style five-hole flutes, three variations of four-hole flutes (Mojave, Yuma, and "uneven"), and Papago three-hole flutes with and without a thumb hole. For each version has a small and a large variation, and two pages are provided for each: a "first page" with room for the title and author, and a "second page" that can be used for subsequent pages.

This PDF is part of a collection of Native American Flute resources available at the web site <http://www.Flutopedia.com/>. The Flutopedia web site includes, among many other things, an extensive set of finger diagram fonts for engraving sheet music that are similar to the finger diagrams in this document. All fonts have been embedded in this PDF file, so that it should display identically on various systems.

You are free to distribute unmodified versions of this document.

If you have any questions about this document or issues with its distribution, please visit <http://www.Flutopedia.com/>, which has information on how to contact us.

This document was last updated October 17, 2011 by Clint Goss [clint@goss.com]



Nakai Tablature for Native American Flute

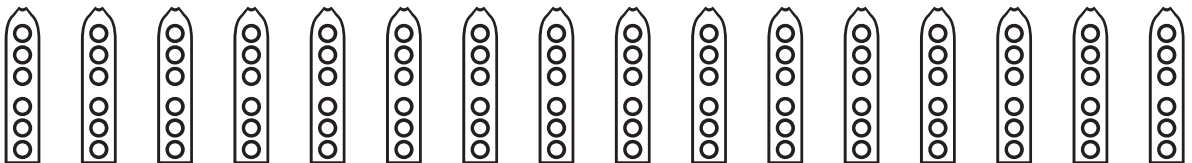
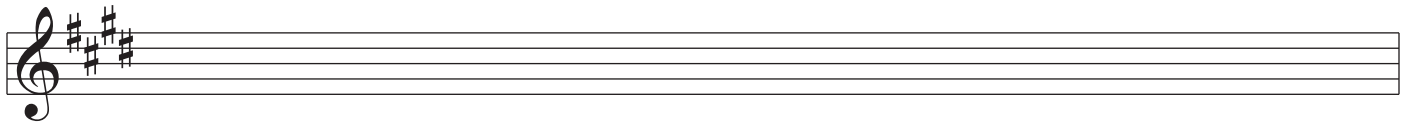
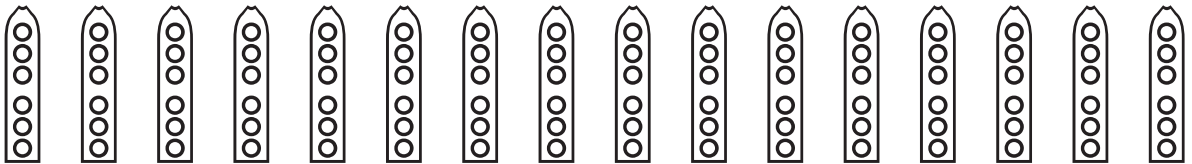
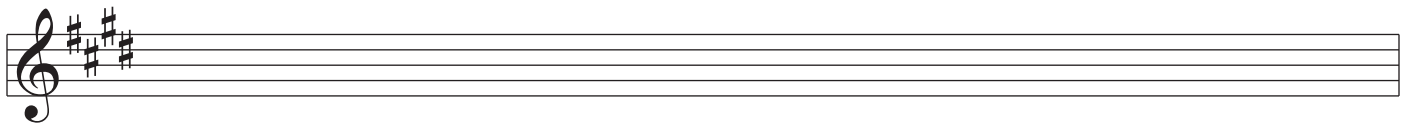
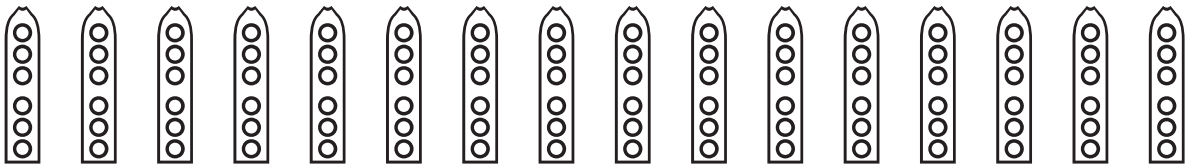
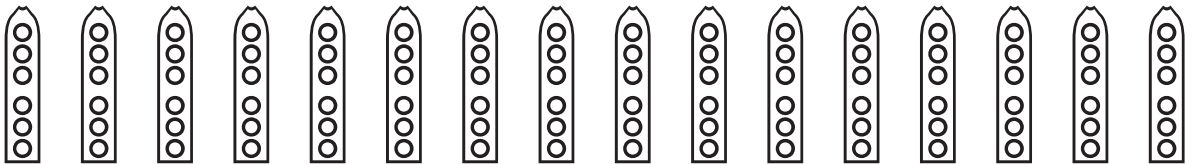
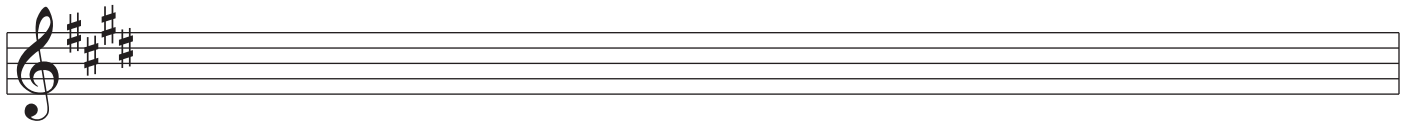
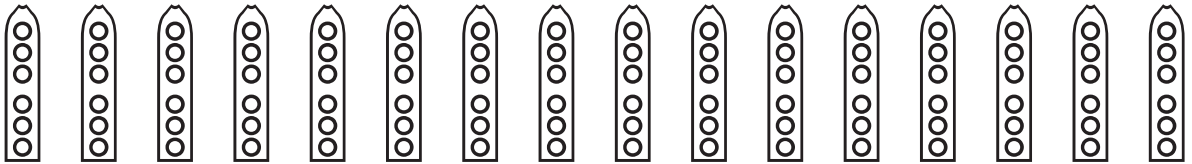
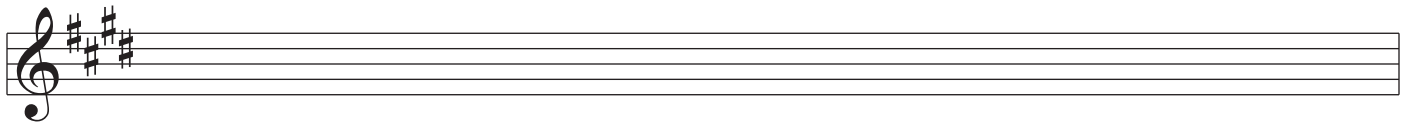

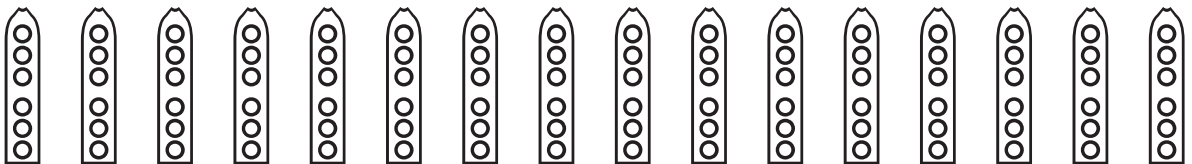
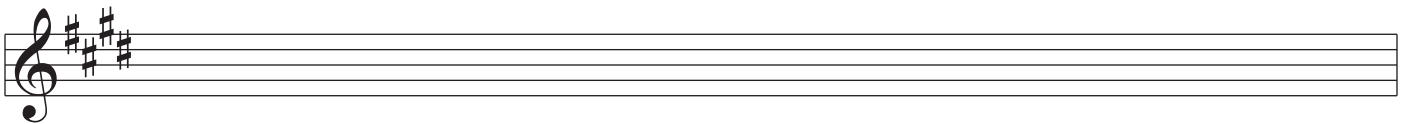
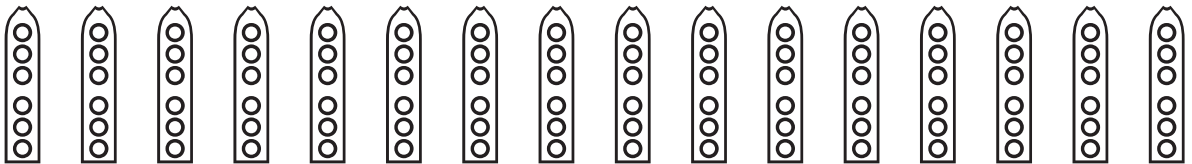
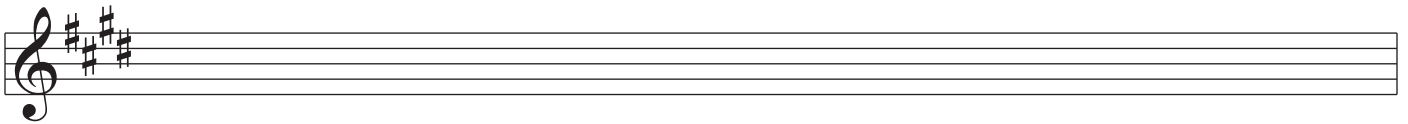
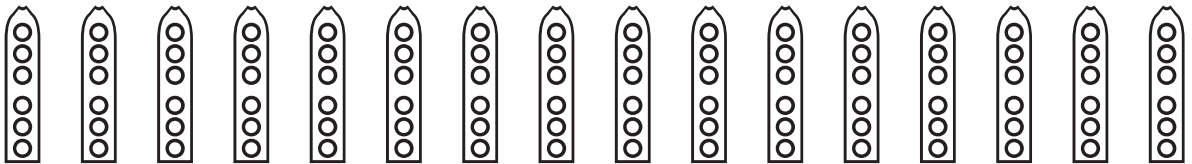
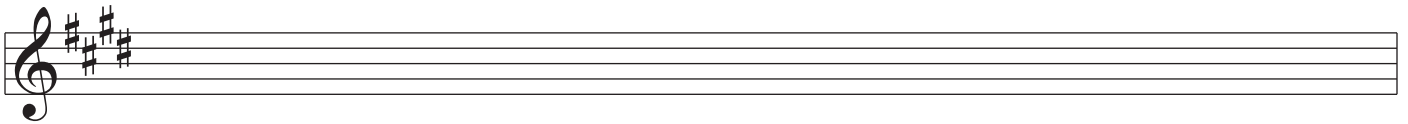
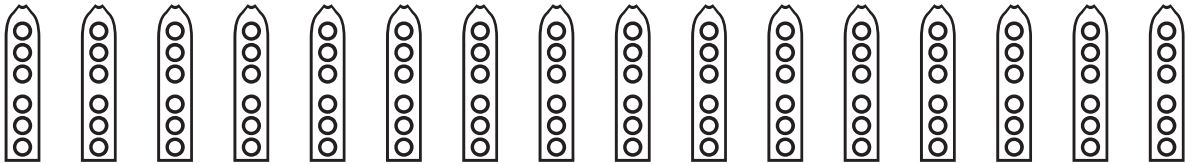
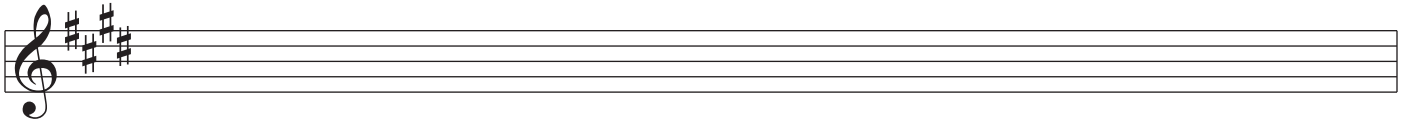
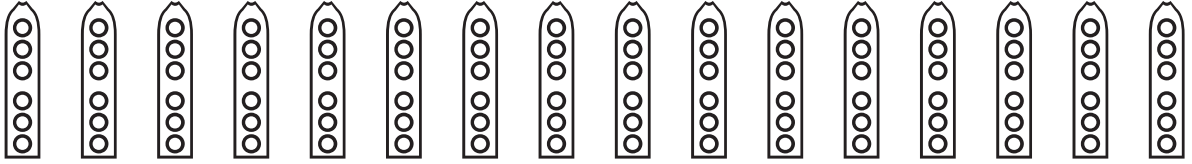
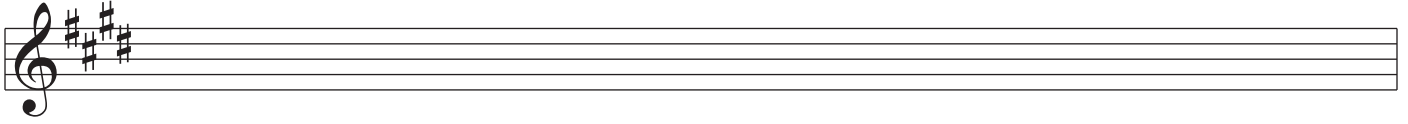
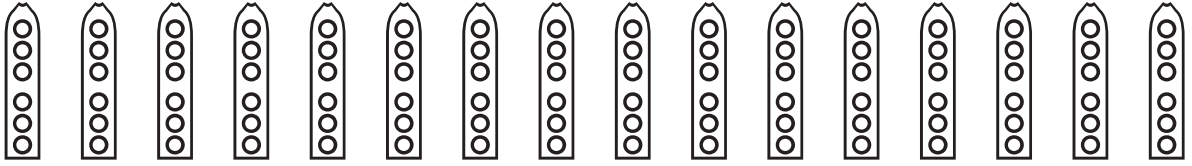
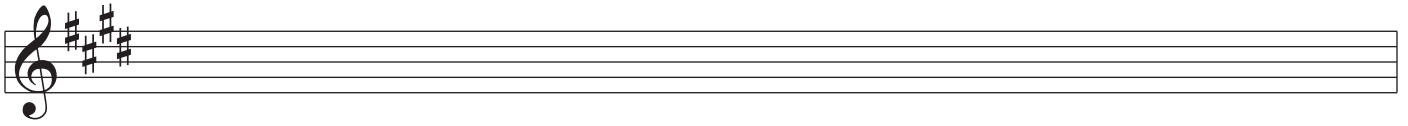

Nakai Tablature for Native American Flute

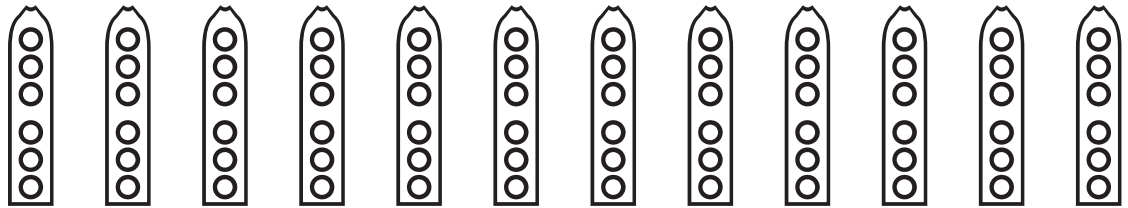
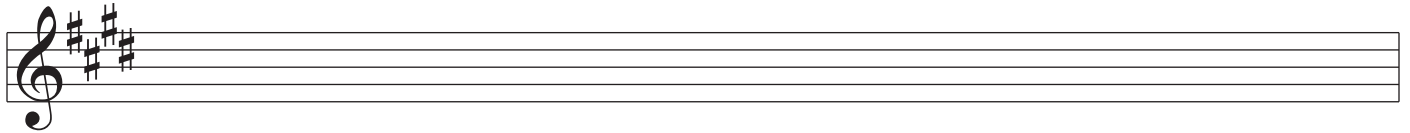
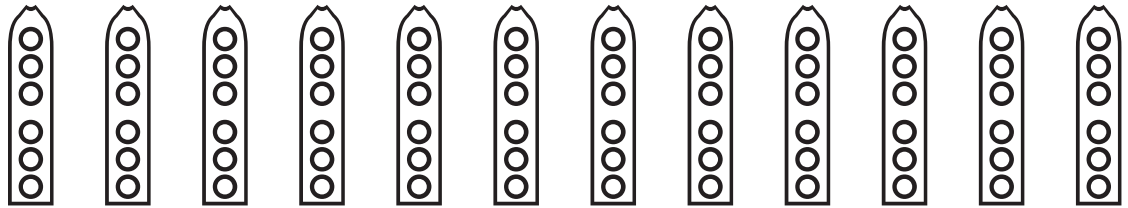
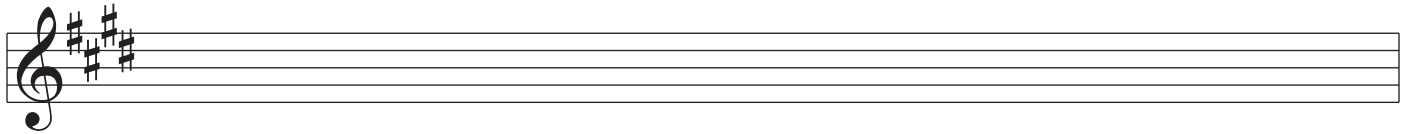
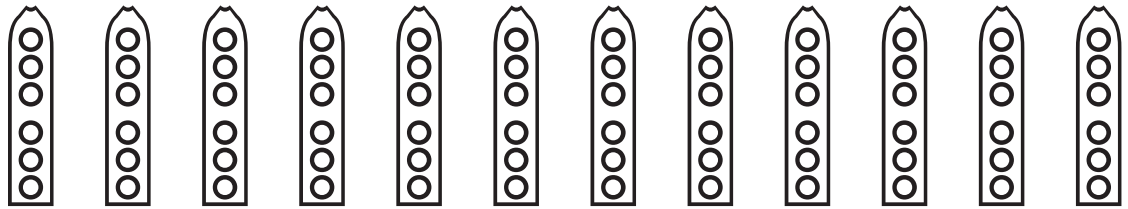
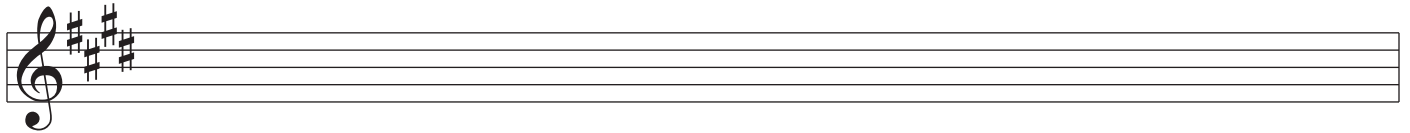
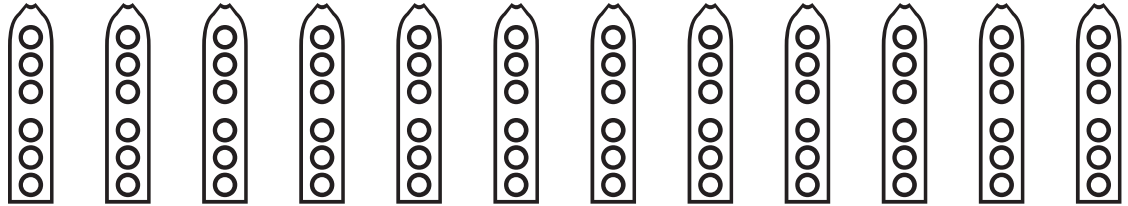
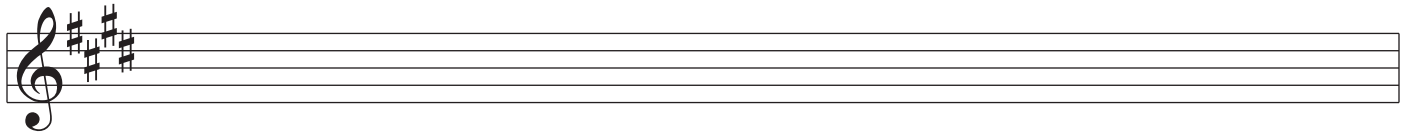

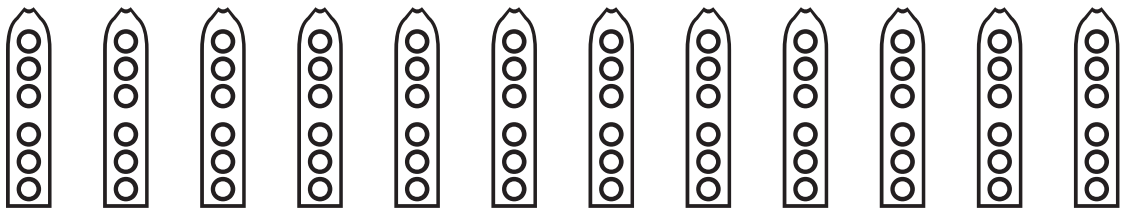
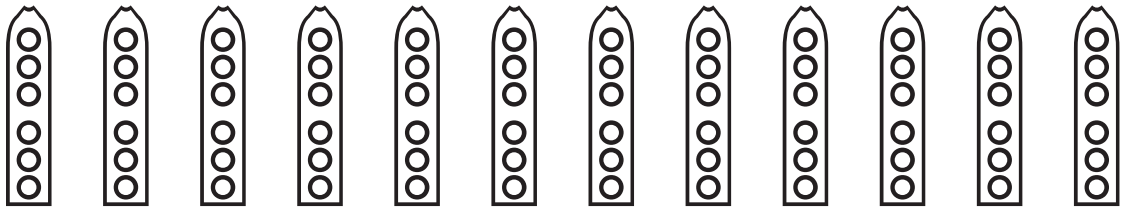
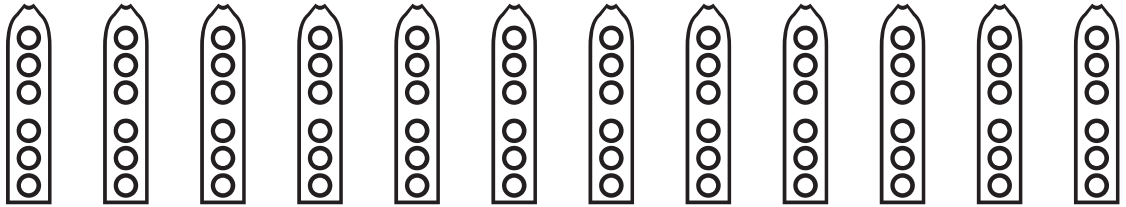
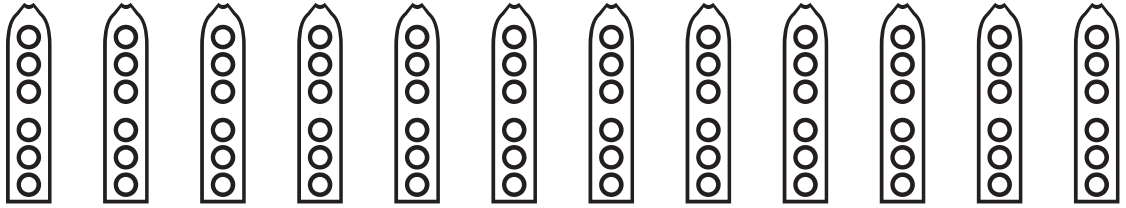
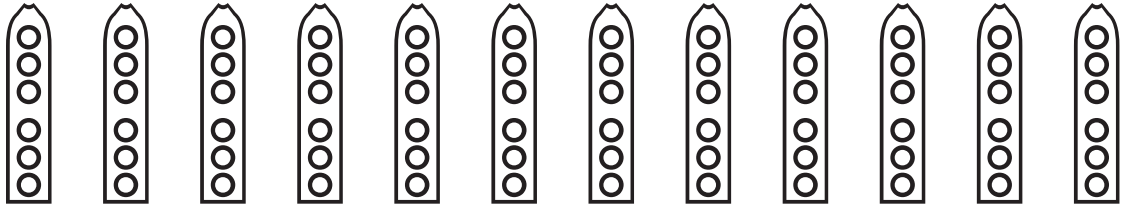

Nakai Tablature for Native American Flute

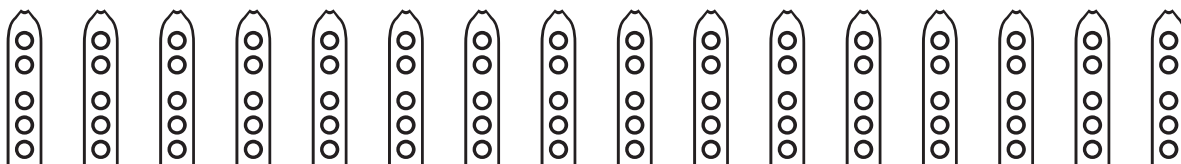
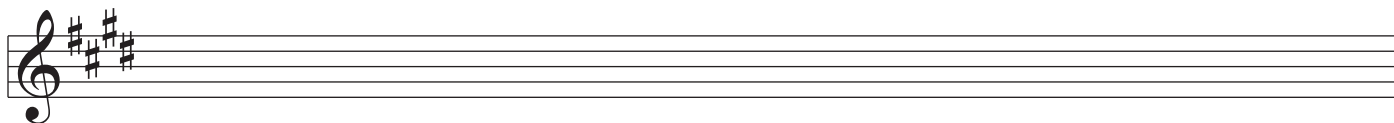
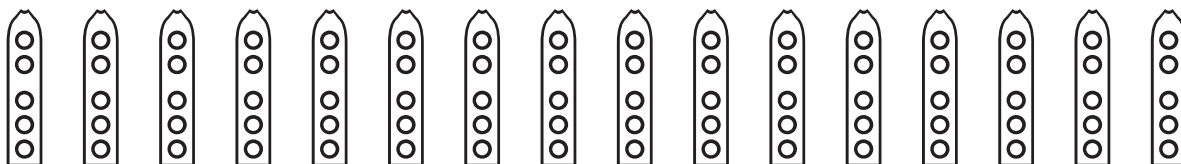
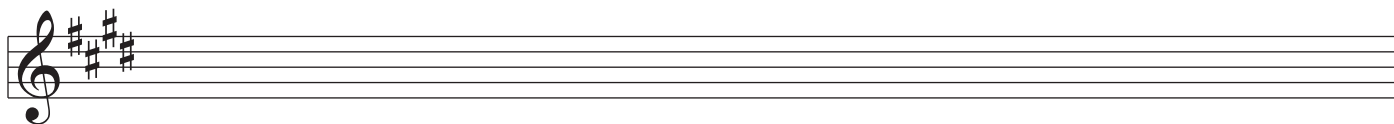
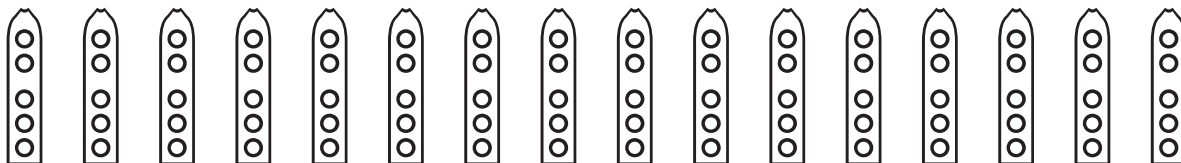
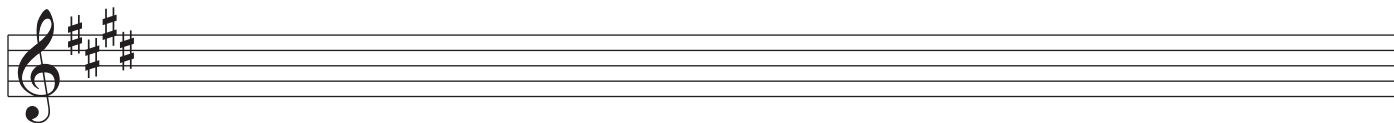
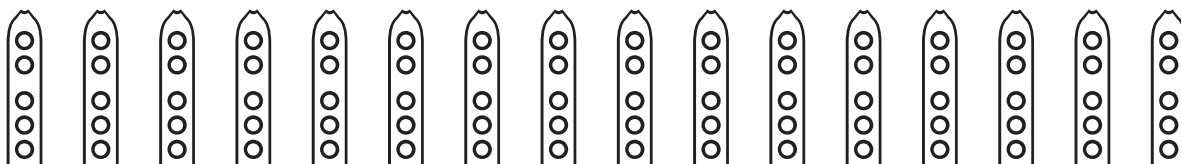
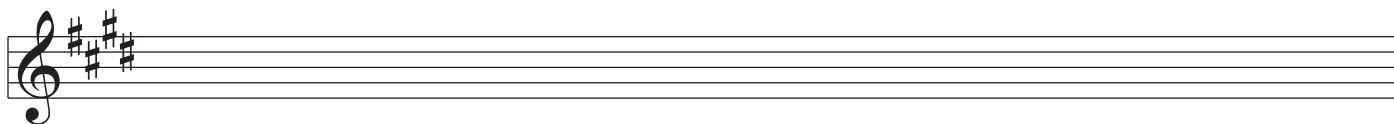
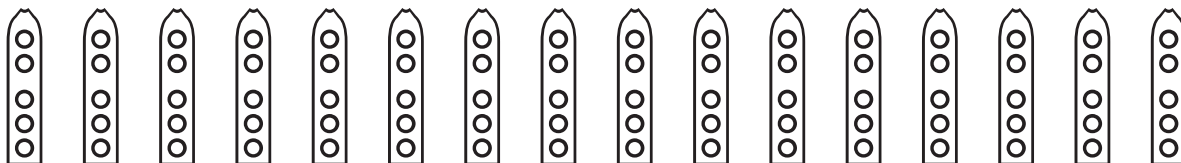
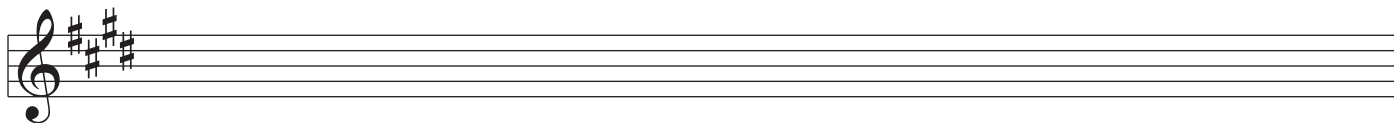

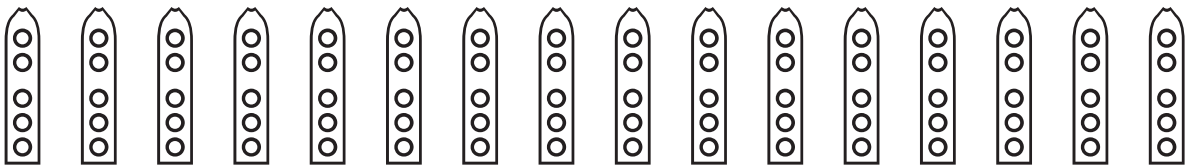
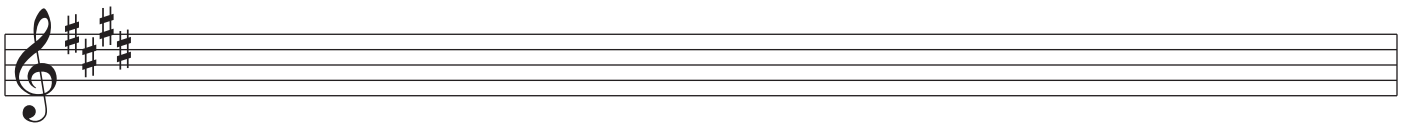
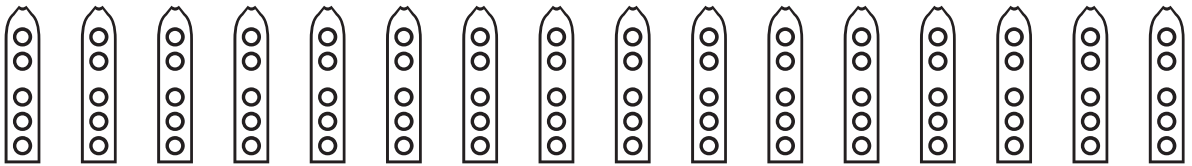
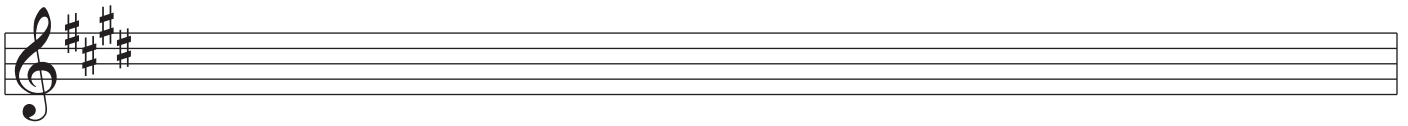
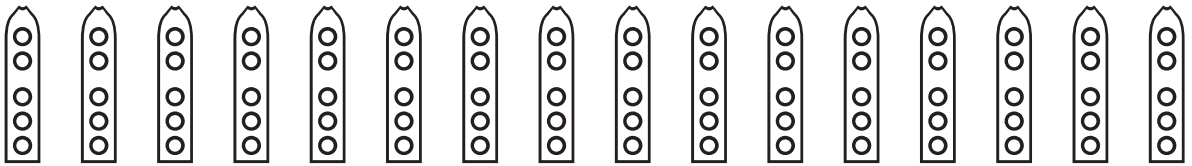
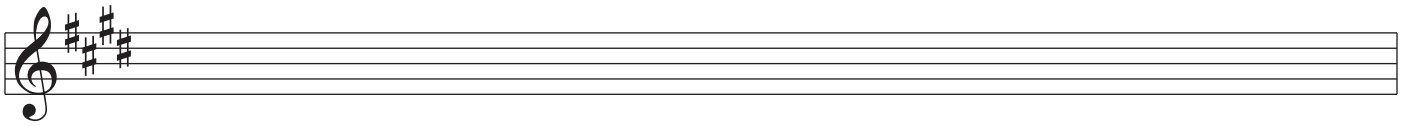
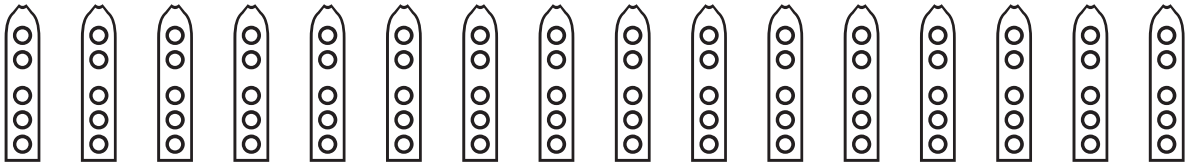
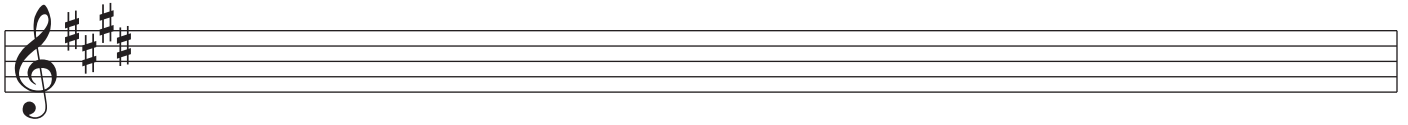
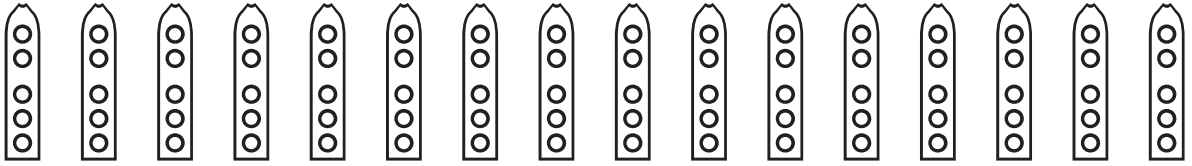
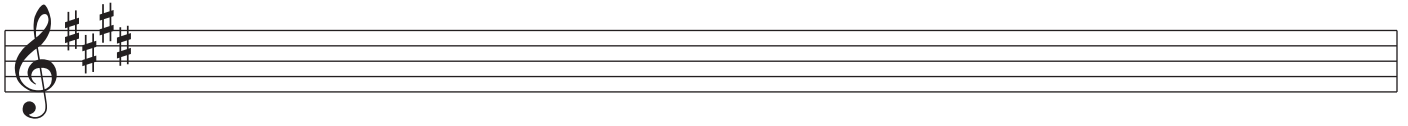
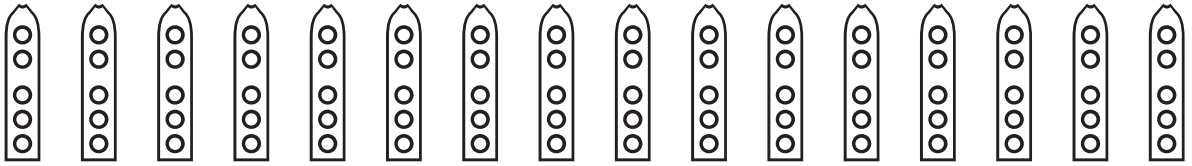
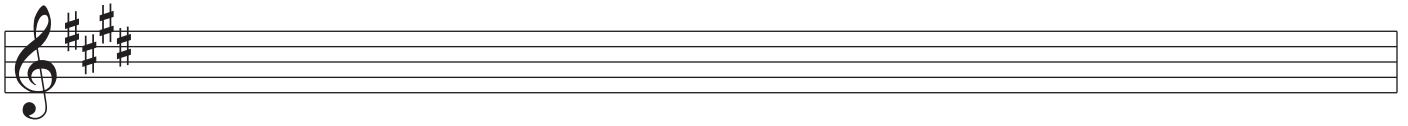

Nakai Tablature for Native American Flute

A musical staff with a treble clef and a key signature of three sharps (F#, C#, G#). Below the staff are 12 vertical flute diagrams, each with three finger holes.

A musical staff with a treble clef and a key signature of three sharps (F#, C#, G#). Below the staff are 12 vertical flute diagrams, each with three finger holes.

A musical staff with a treble clef and a key signature of three sharps (F#, C#, G#). Below the staff are 12 vertical flute diagrams, each with three finger holes.

A musical staff with a treble clef and a key signature of three sharps (F#, C#, G#). Below the staff are 12 vertical flute diagrams, each with three finger holes.

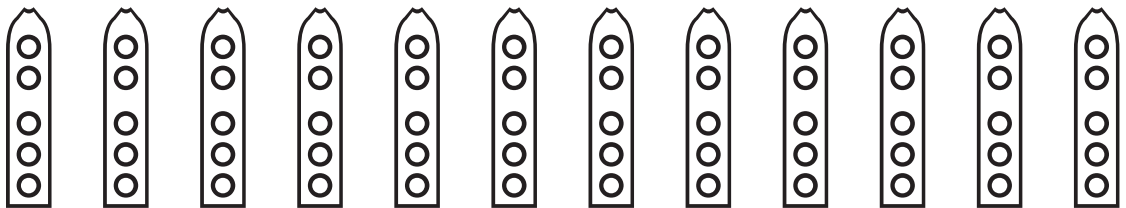
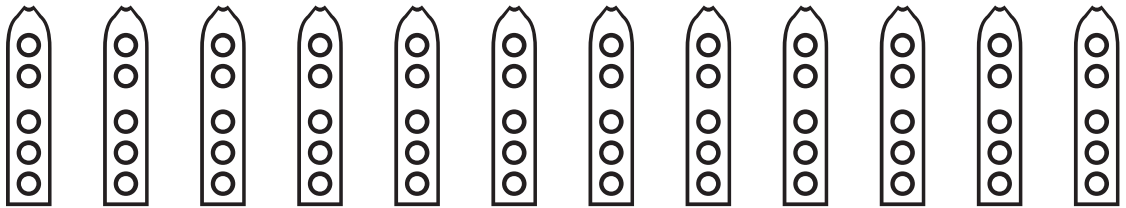
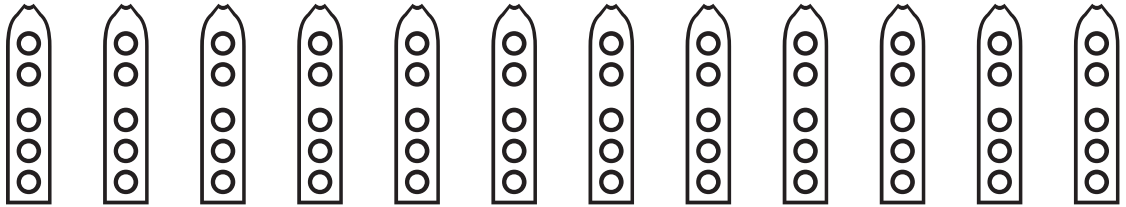
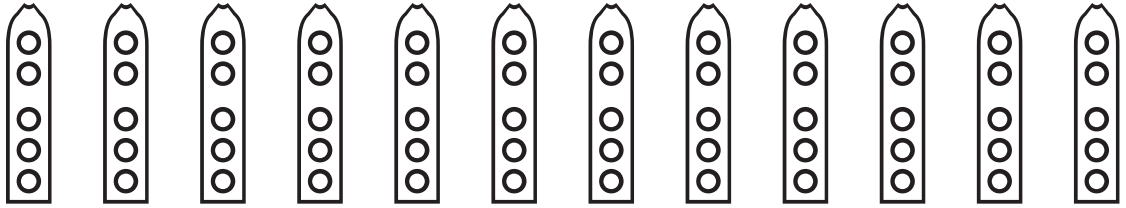
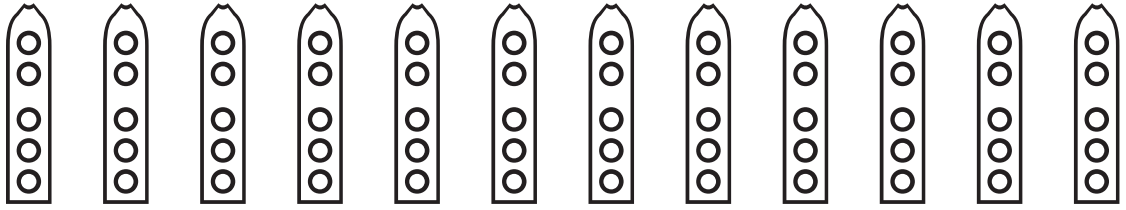
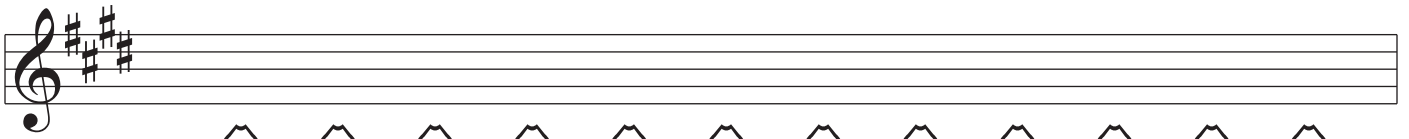

Nakai Tablature for Native American Flute

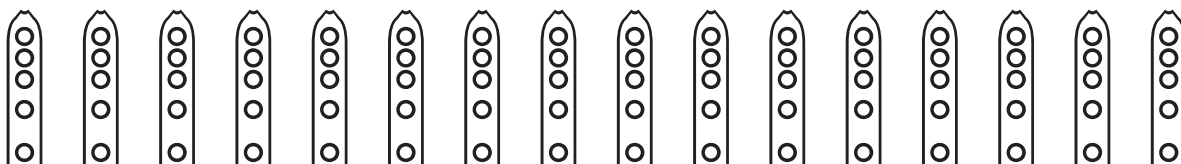
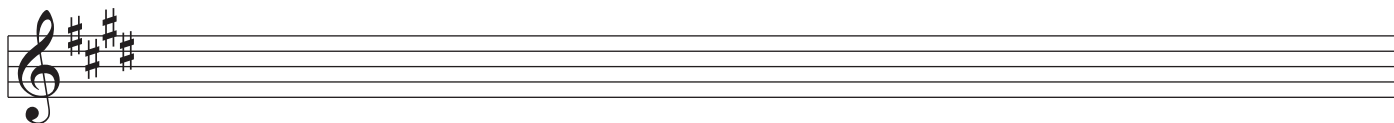
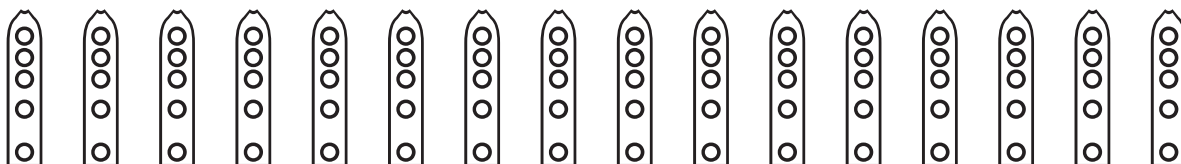
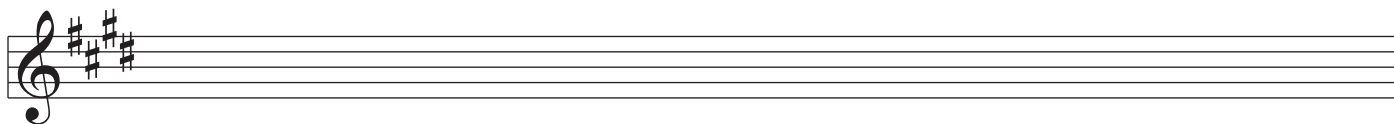
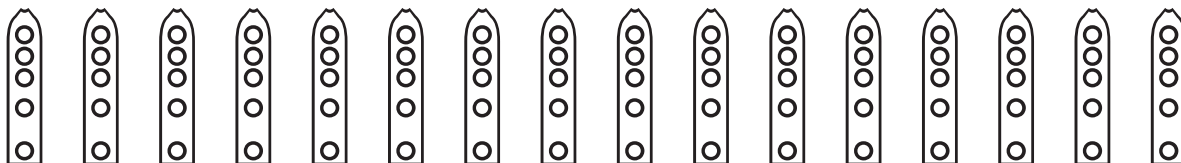
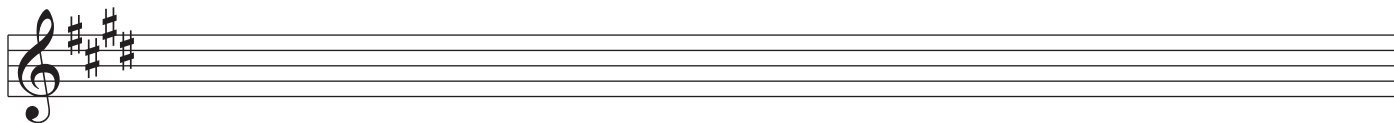
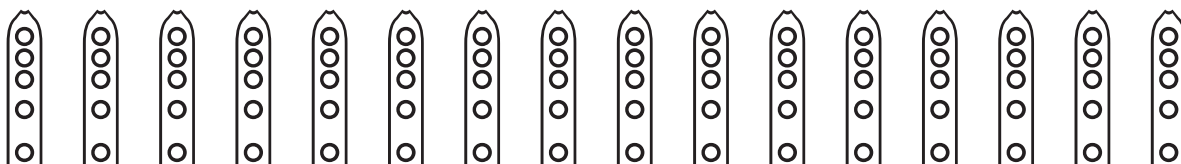
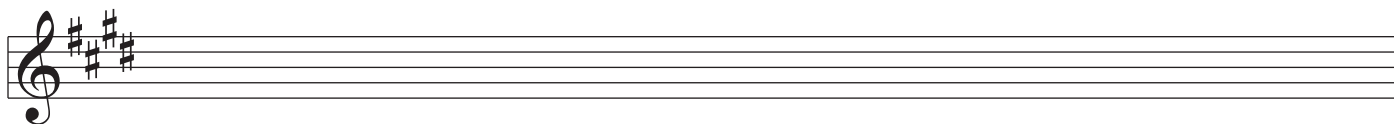
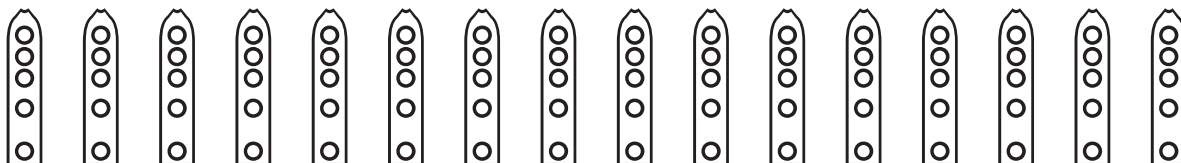
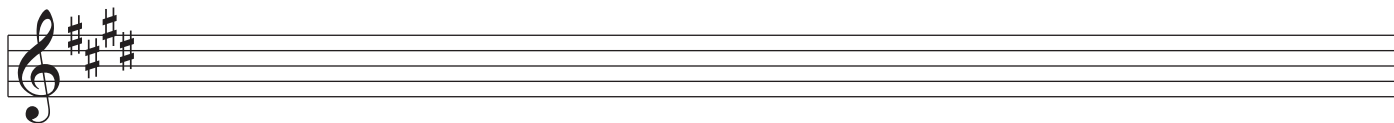

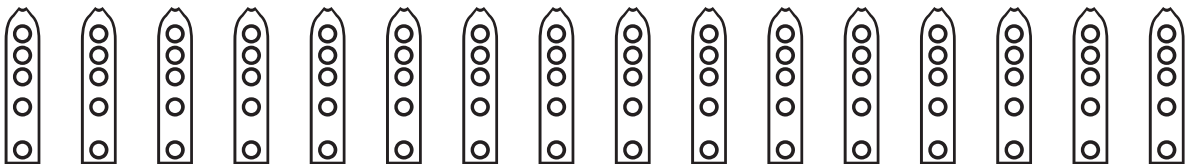
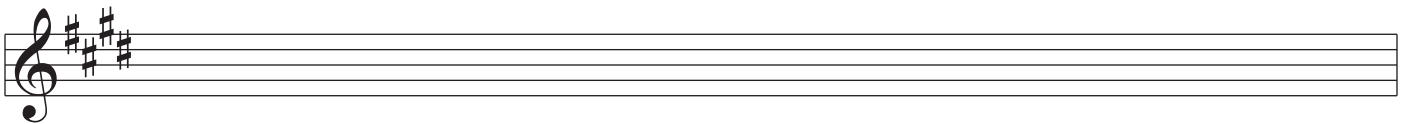
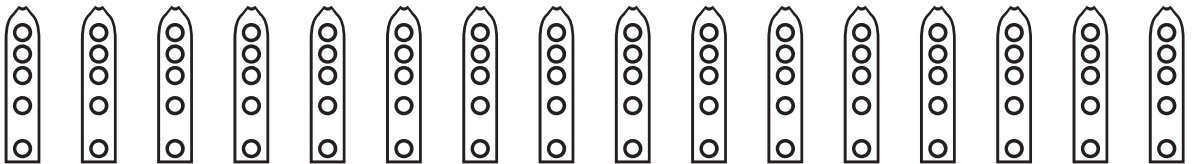
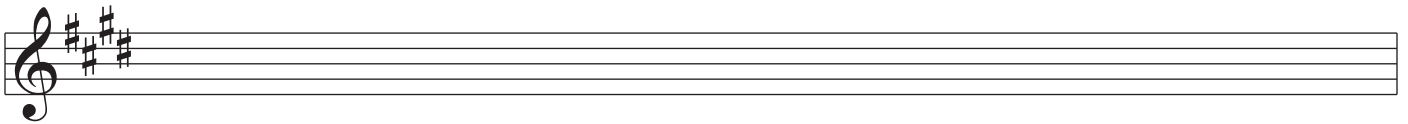
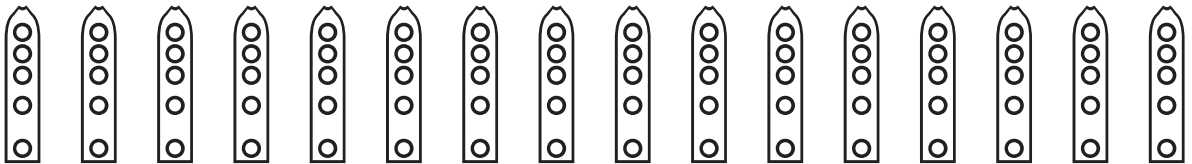
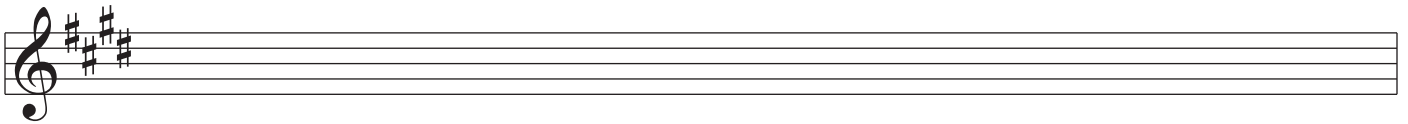
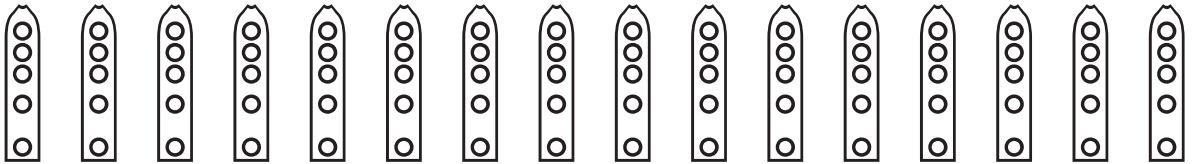
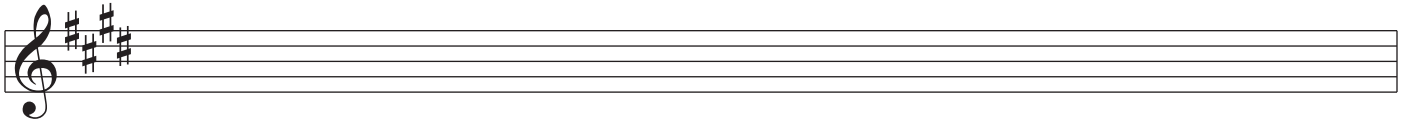
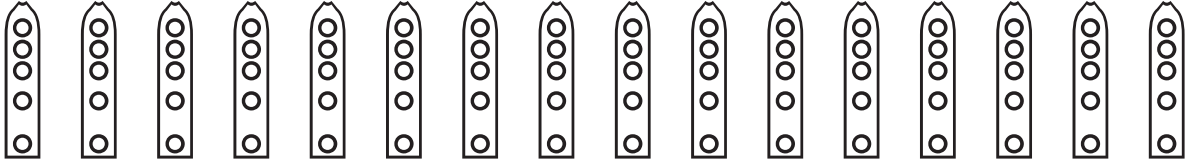
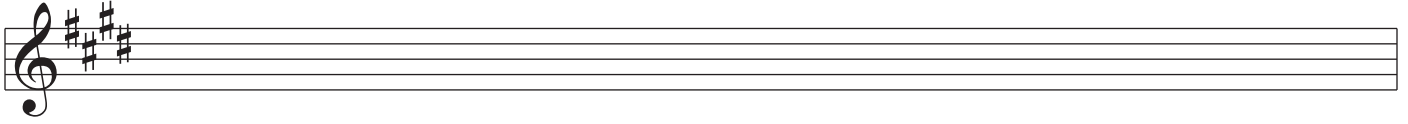
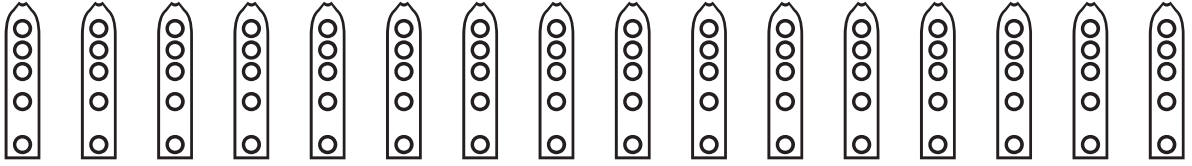
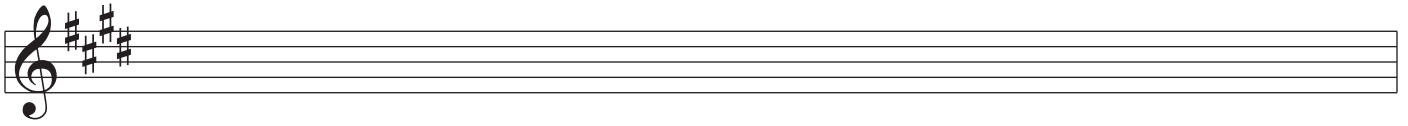

Nakai Tablature for Native American Flute

A musical staff with a treble clef and a key signature of three sharps (F#, C#, G#). Below the staff are 12 vertical flute diagrams, each with five finger holes and a thumb hole.

A musical staff with a treble clef and a key signature of three sharps (F#, C#, G#). Below the staff are 12 vertical flute diagrams, each with five finger holes and a thumb hole.

A musical staff with a treble clef and a key signature of three sharps (F#, C#, G#). Below the staff are 12 vertical flute diagrams, each with five finger holes and a thumb hole.

A musical staff with a treble clef and a key signature of three sharps (F#, C#, G#). Below the staff are 12 vertical flute diagrams, each with five finger holes and a thumb hole.

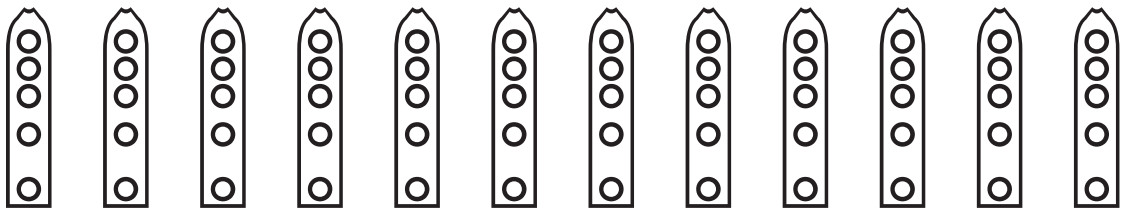
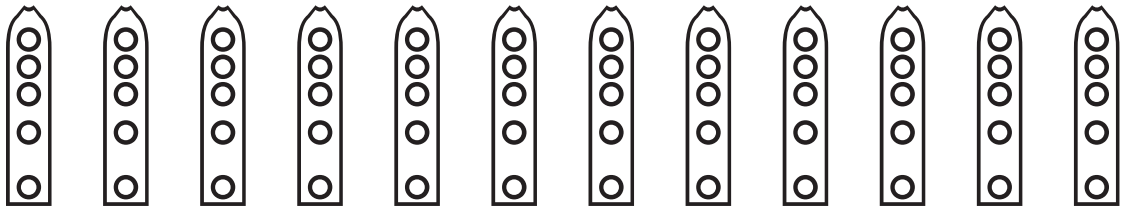
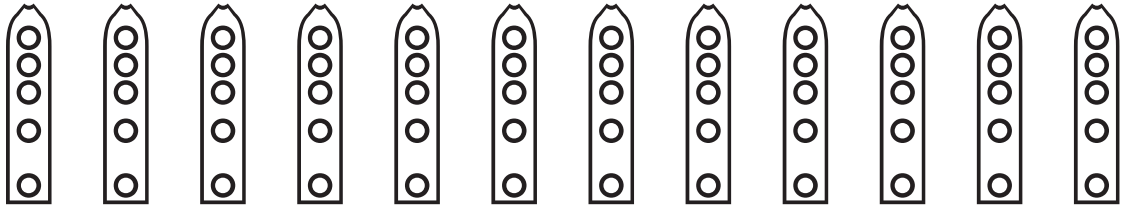
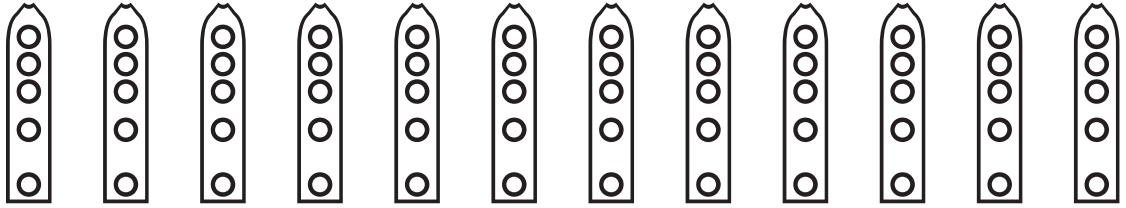
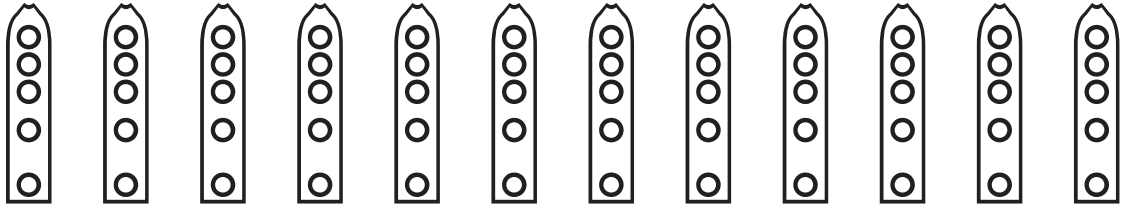

Nakai Tablature for Native American Flute

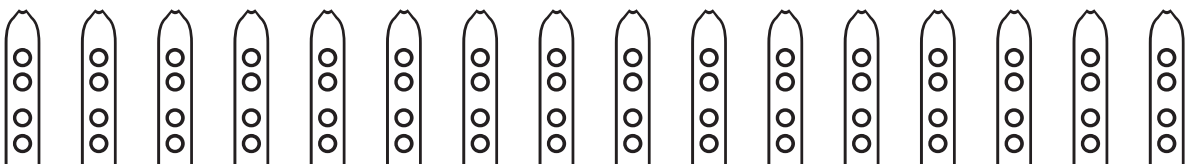
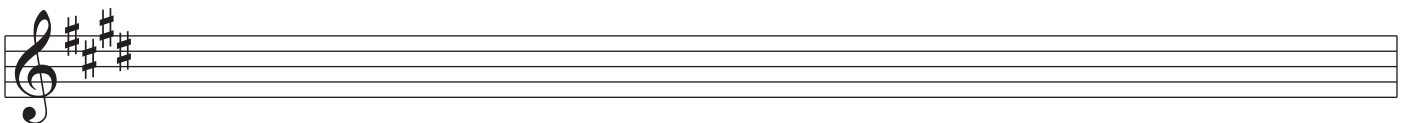
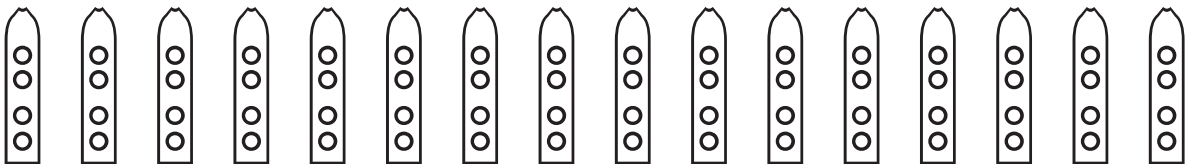
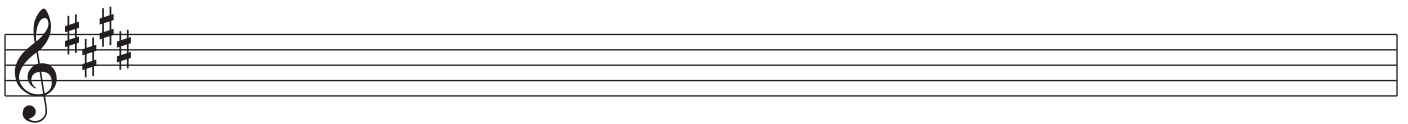
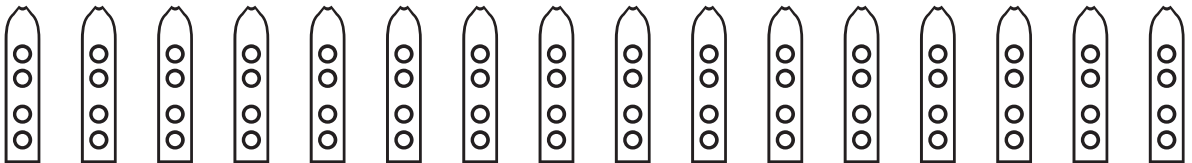
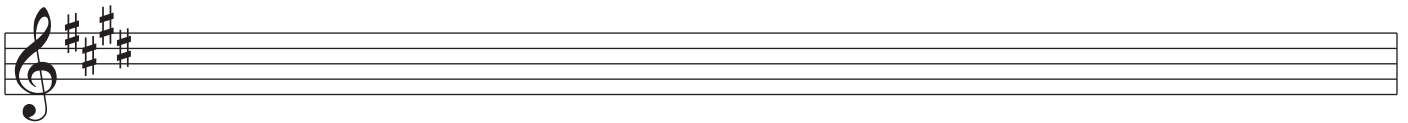
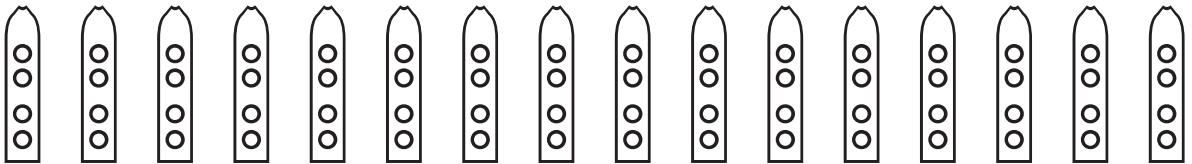
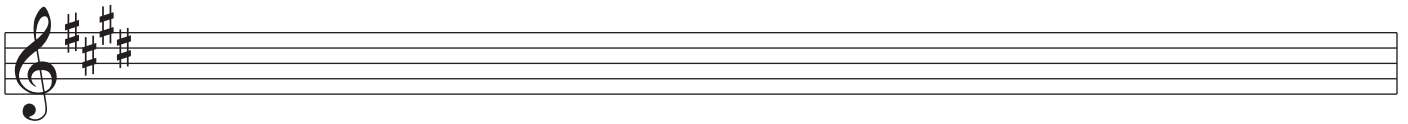
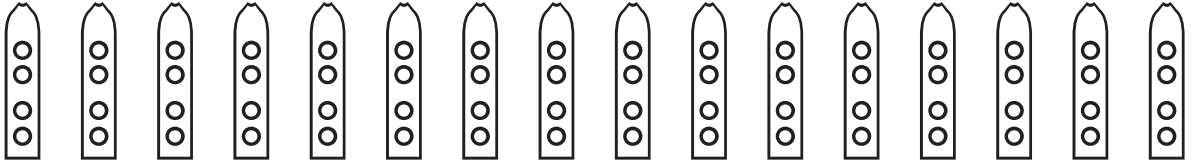
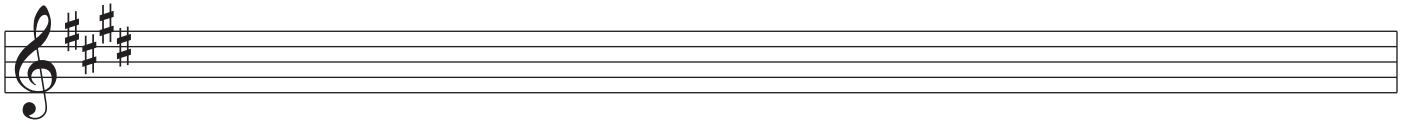

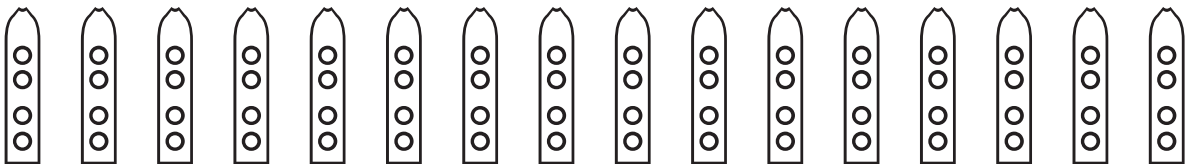
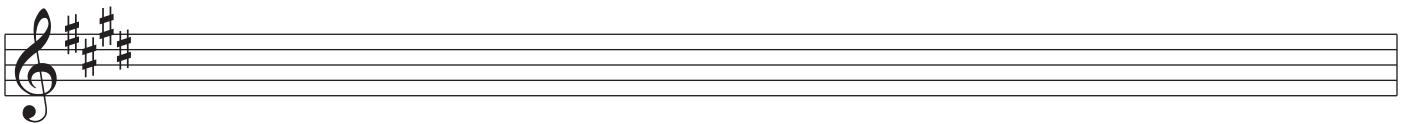
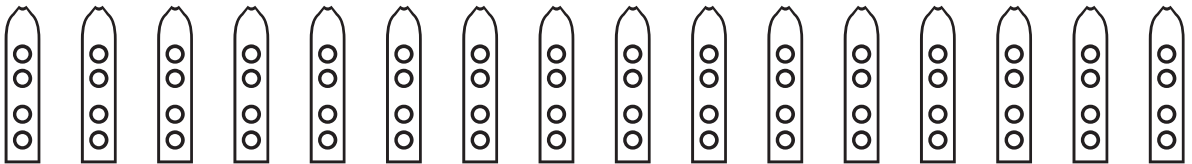
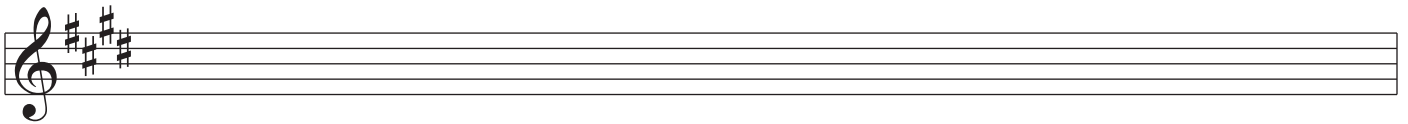
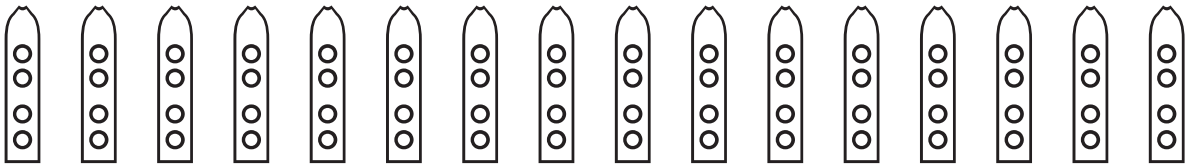
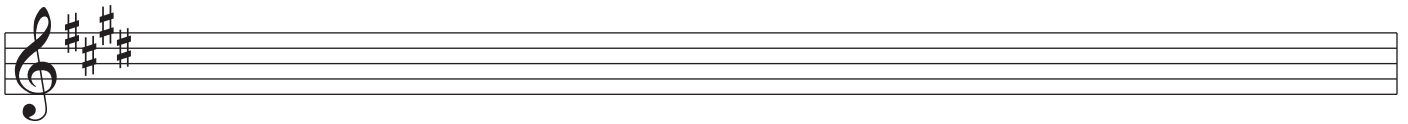
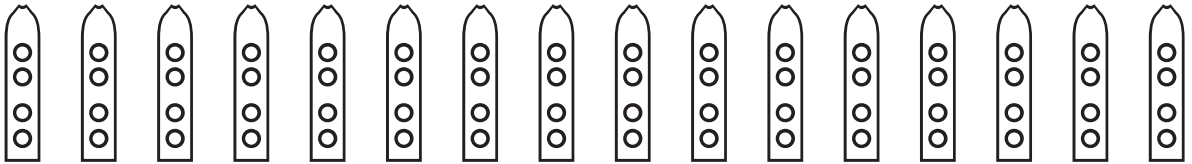
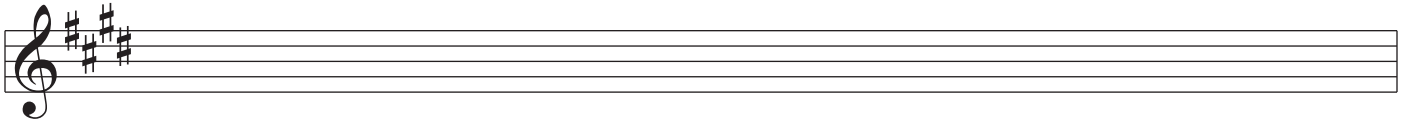
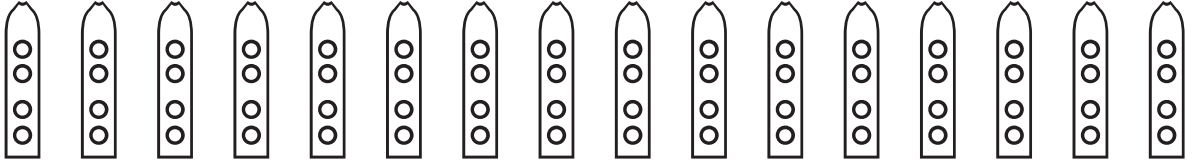
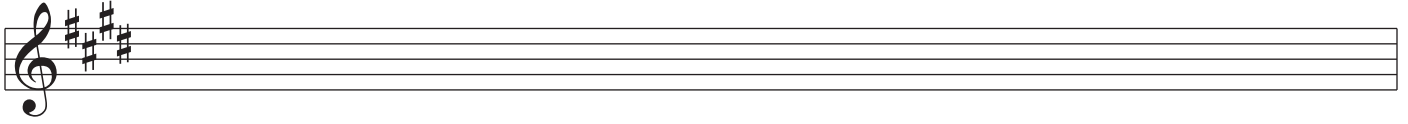
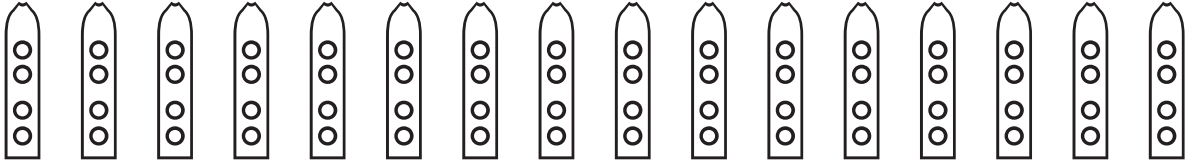
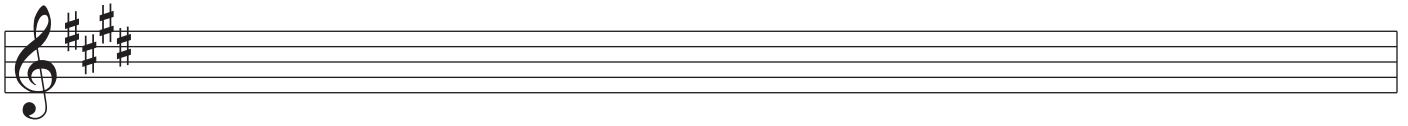

Nakai Tablature for Native American Flute

A musical staff with a treble clef and a key signature of three sharps (F#, C#, G#). Below the staff are 12 vertical flute diagrams, each with three finger holes.

A musical staff with a treble clef and a key signature of three sharps (F#, C#, G#). Below the staff are 12 vertical flute diagrams, each with three finger holes.

A musical staff with a treble clef and a key signature of three sharps (F#, C#, G#). Below the staff are 12 vertical flute diagrams, each with three finger holes.

A musical staff with a treble clef and a key signature of three sharps (F#, C#, G#). Below the staff are 12 vertical flute diagrams, each with three finger holes.

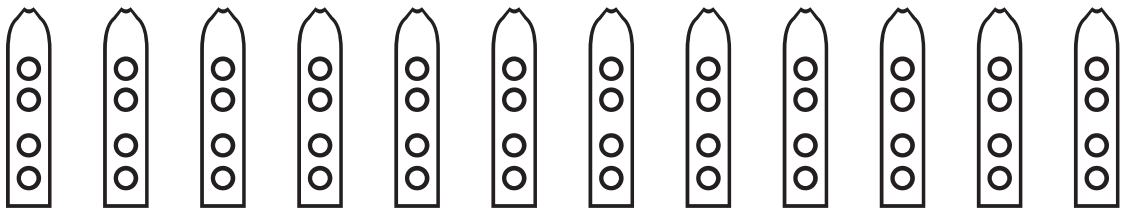
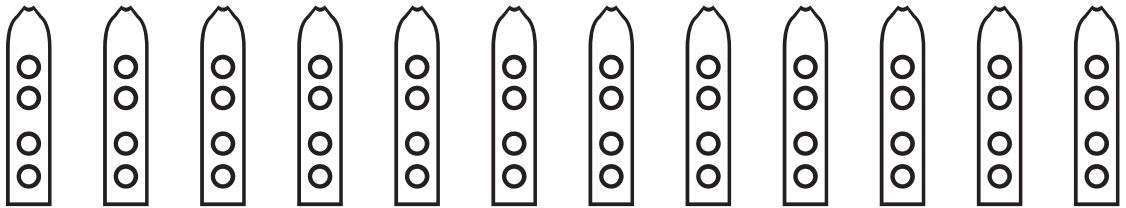
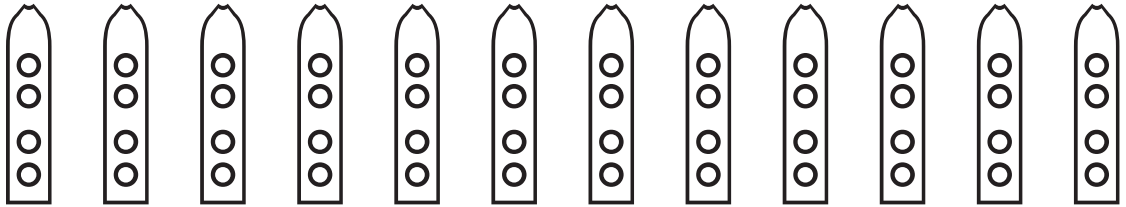
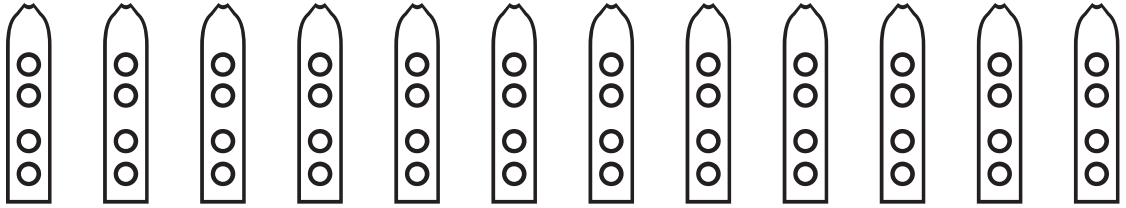
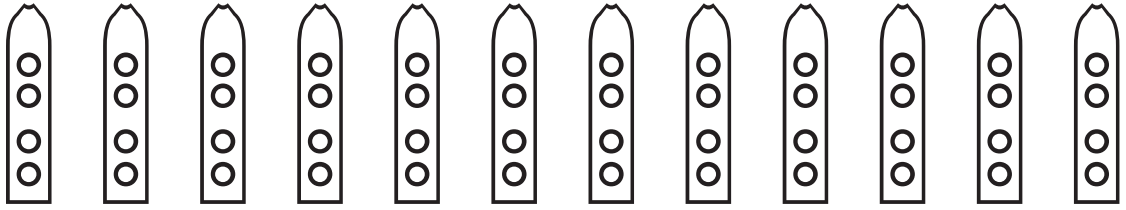

Nakai Tablature for Native American Flute

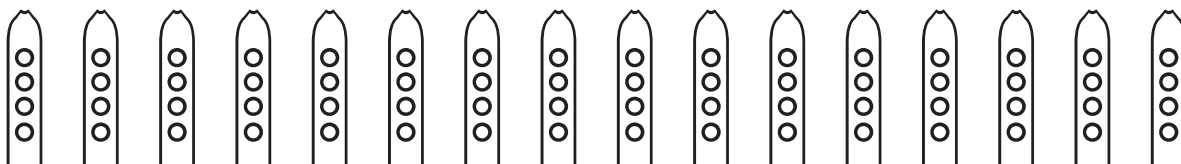
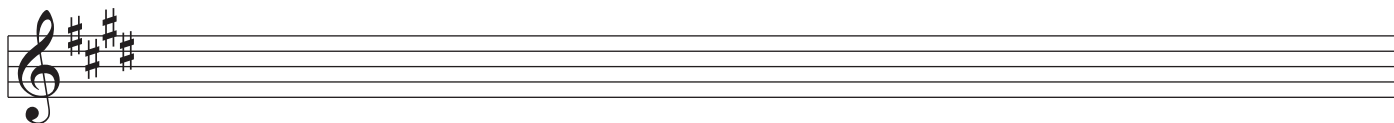
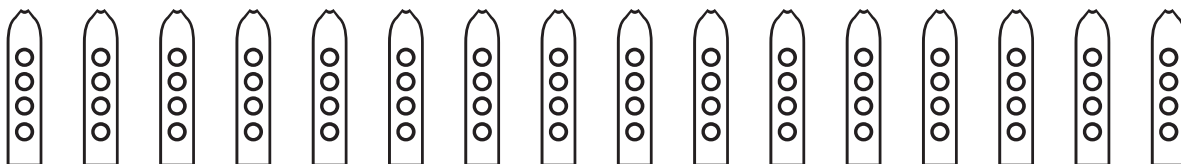
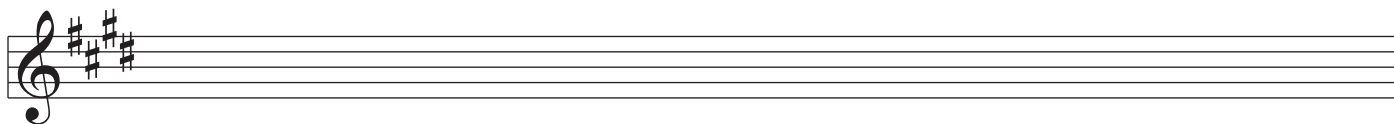
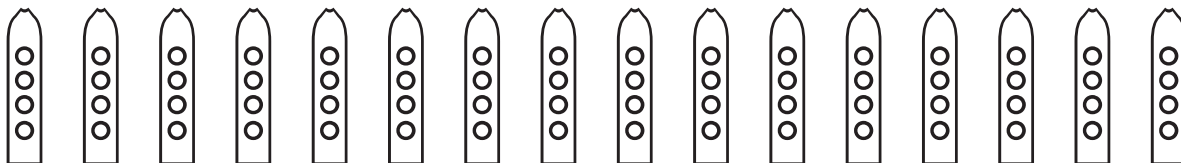
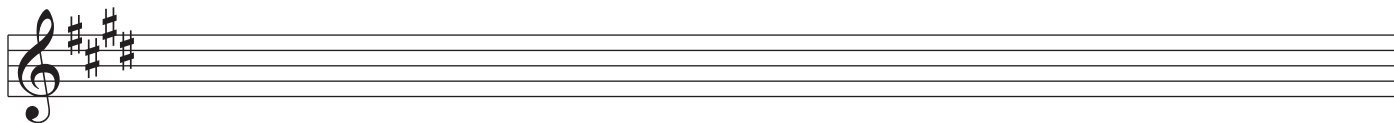
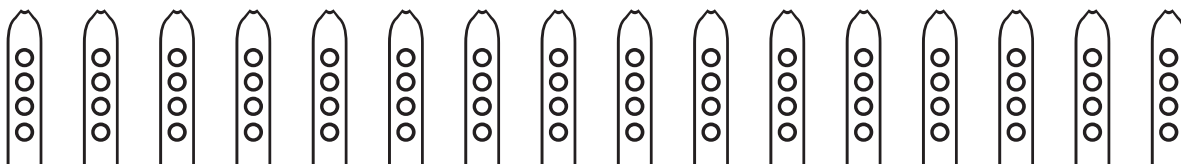
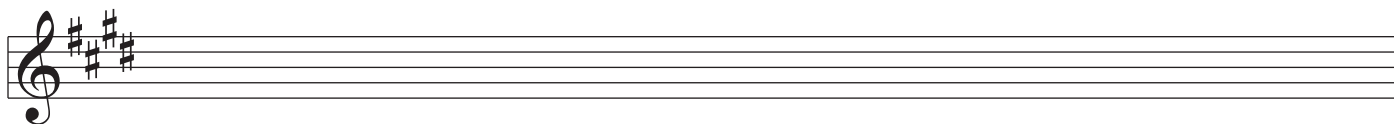
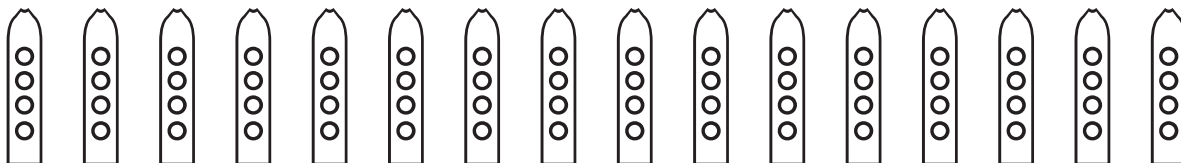
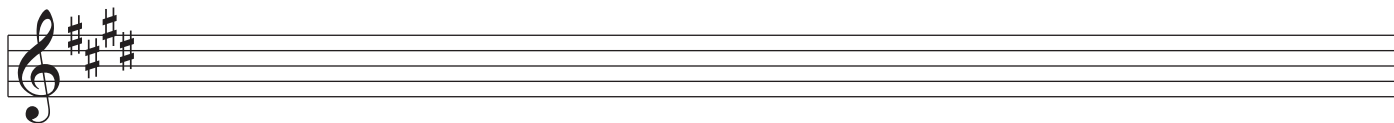

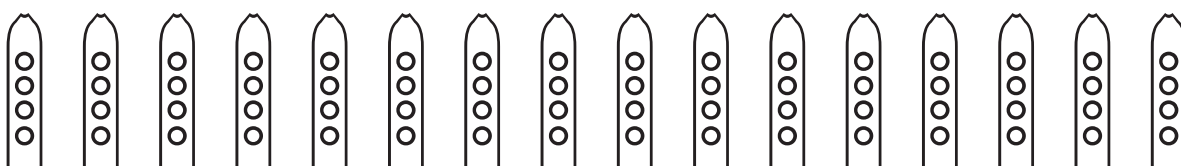
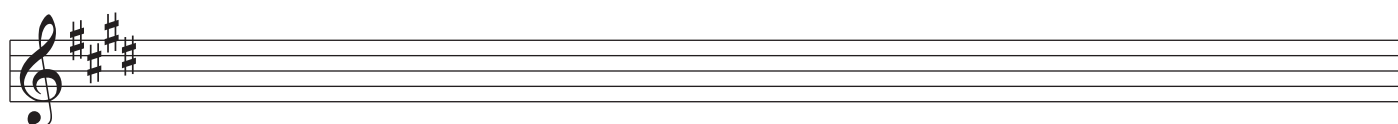
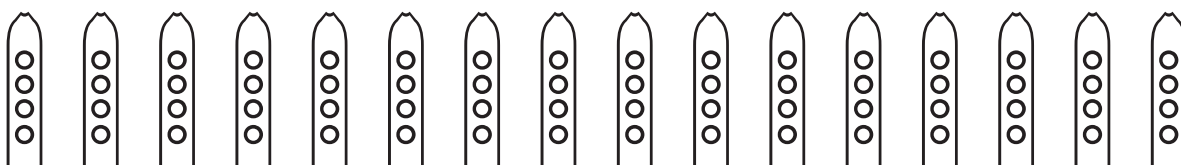
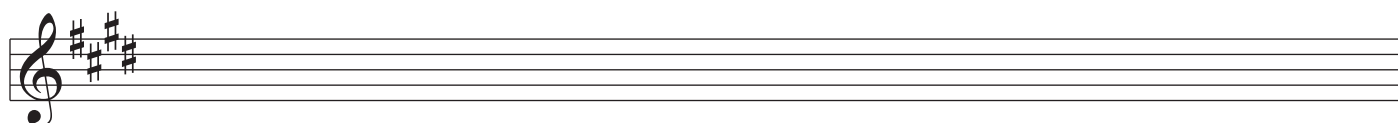
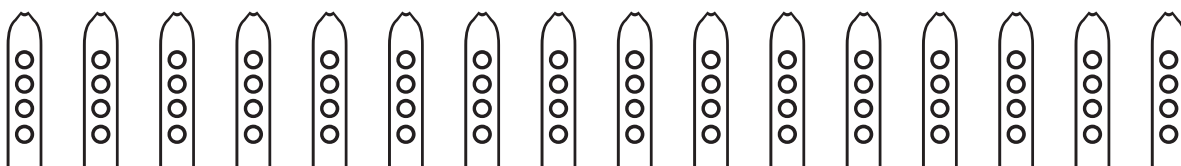
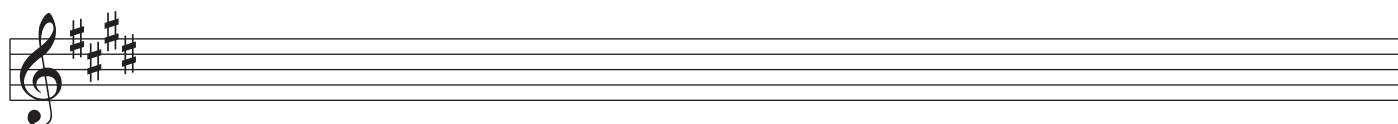
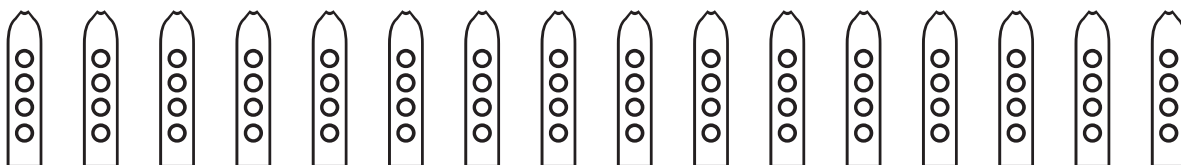
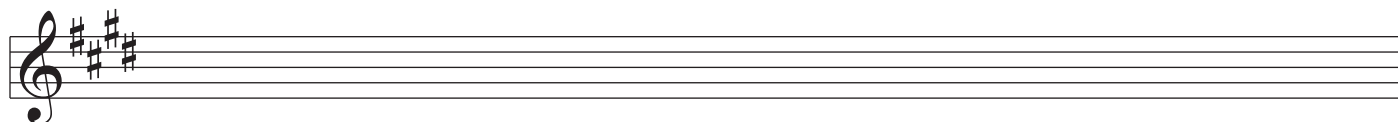
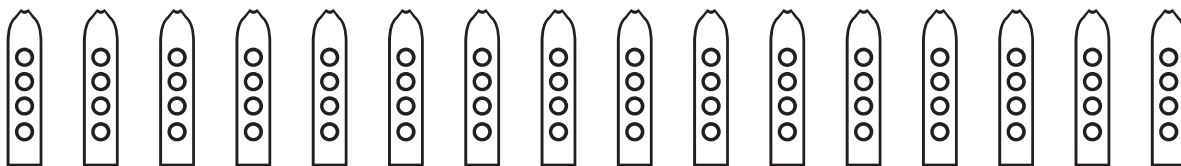
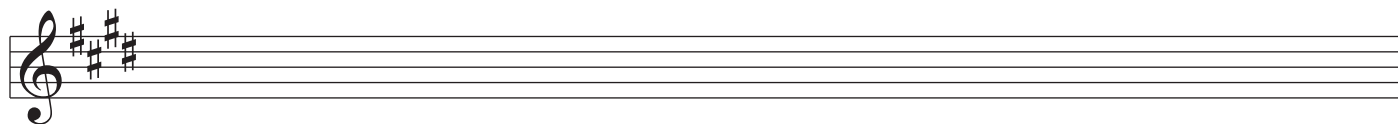
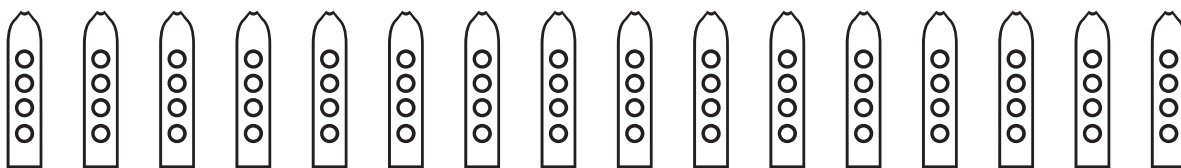
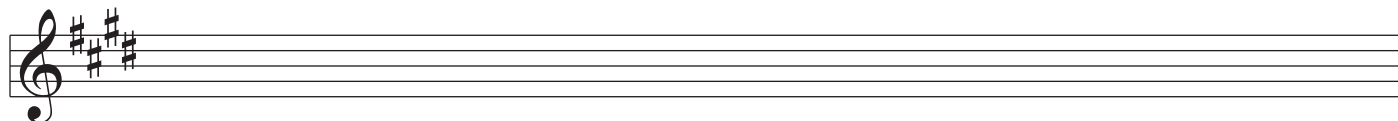

Nakai Tablature for Native American Flute

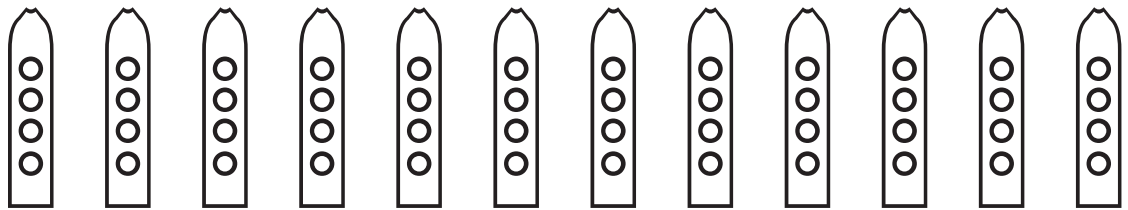
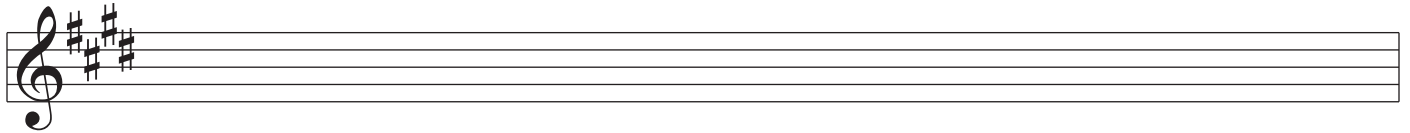
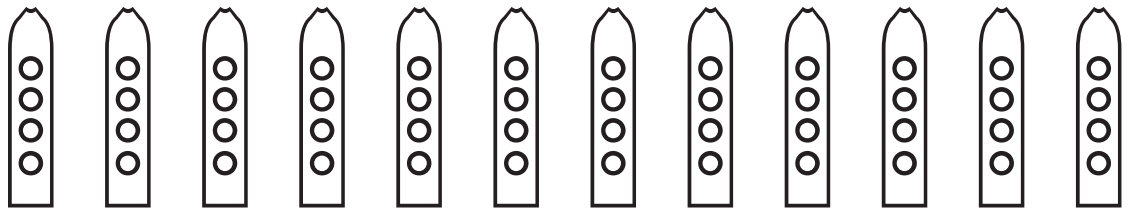
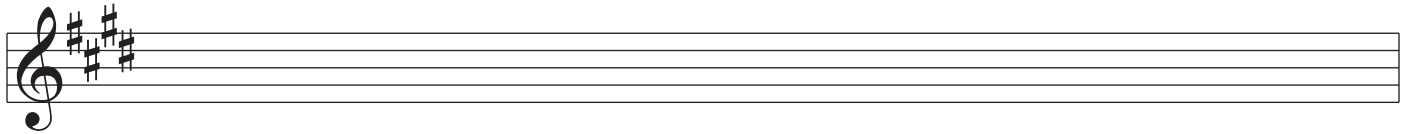
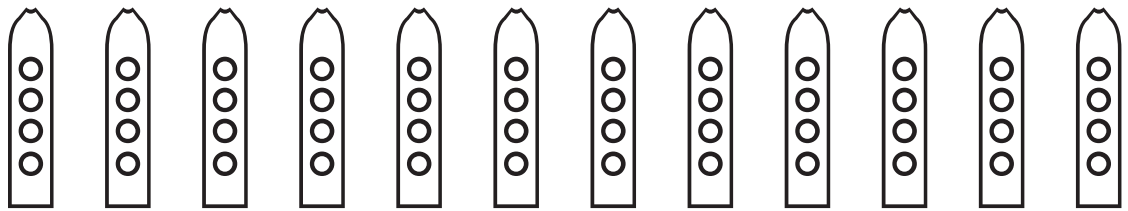
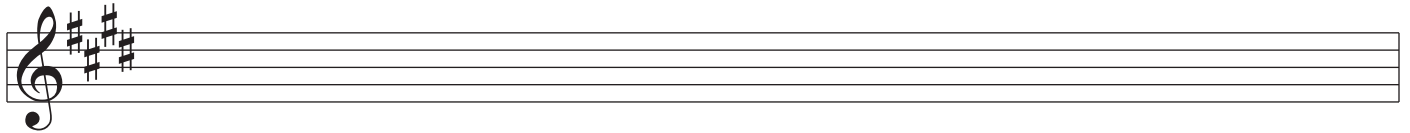
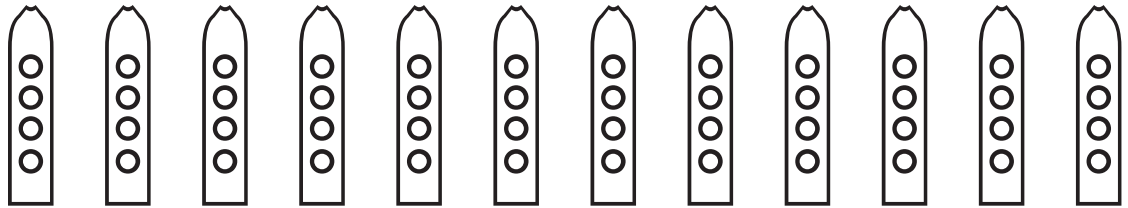
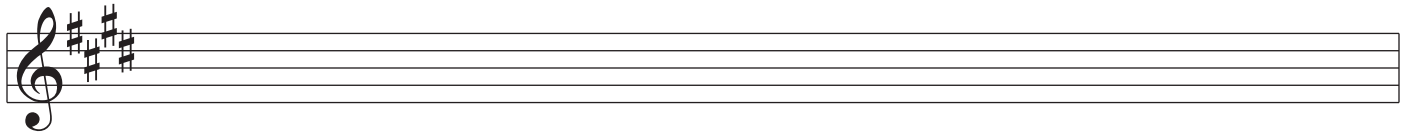

A musical staff with a treble clef and a key signature of three sharps (F#, C#, G#). Below the staff are 12 empty flute fingering diagrams, each consisting of a vertical rectangle with a pointed top and three circles inside representing finger holes.

A musical staff with a treble clef and a key signature of three sharps (F#, C#, G#). Below the staff are 12 empty flute fingering diagrams, each consisting of a vertical rectangle with a pointed top and three circles inside representing finger holes.

A musical staff with a treble clef and a key signature of three sharps (F#, C#, G#). Below the staff are 12 empty flute fingering diagrams, each consisting of a vertical rectangle with a pointed top and three circles inside representing finger holes.

A musical staff with a treble clef and a key signature of three sharps (F#, C#, G#). Below the staff are 12 empty flute fingering diagrams, each consisting of a vertical rectangle with a pointed top and three circles inside representing finger holes.

A musical staff with a treble clef and a key signature of three sharps (F#, C#, G#). Below the staff are 12 empty flute fingering diagrams, each consisting of a vertical rectangle with a pointed top and three circles inside representing finger holes.

Nakai Tablature for Native American Flute

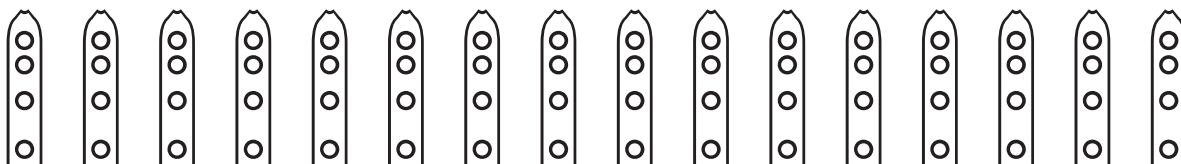
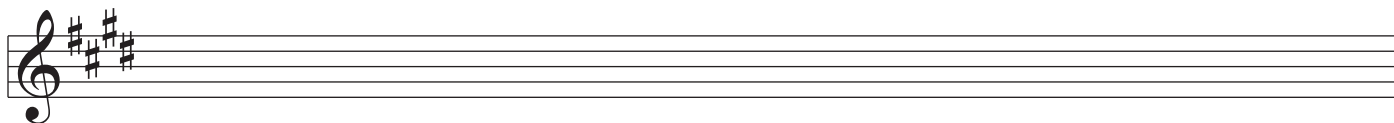
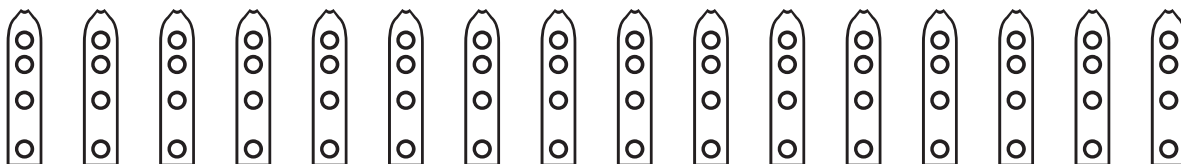
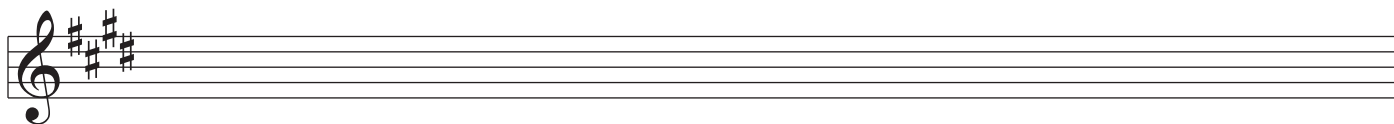
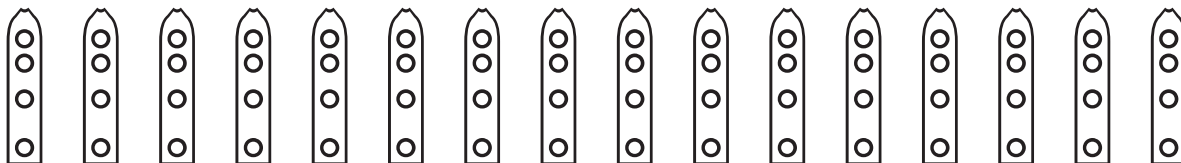
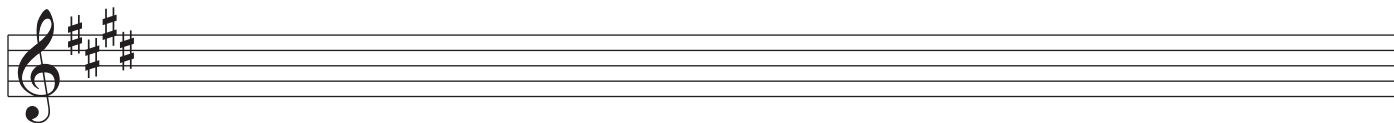
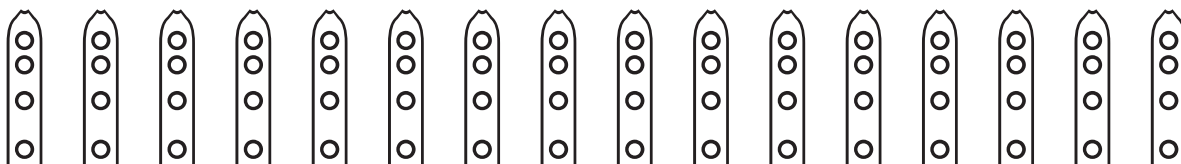
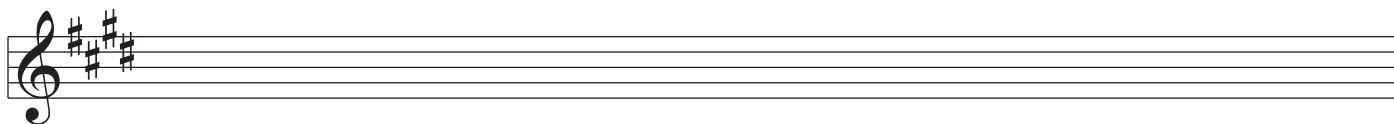
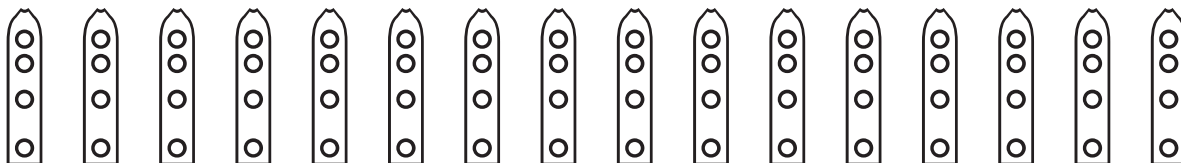
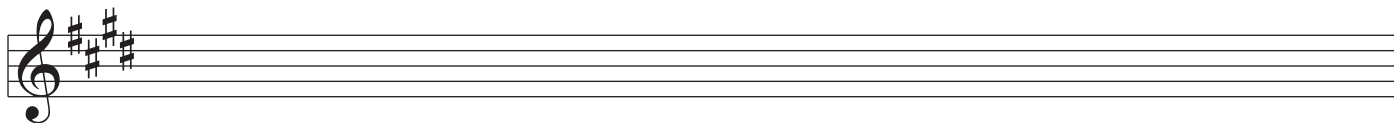

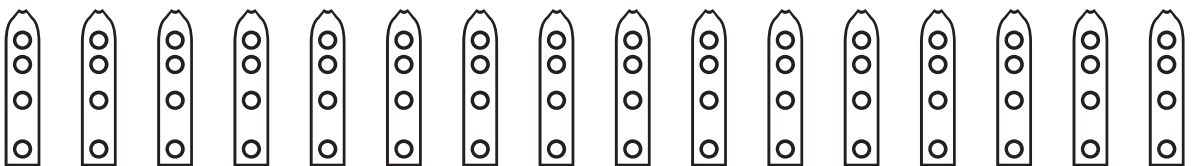
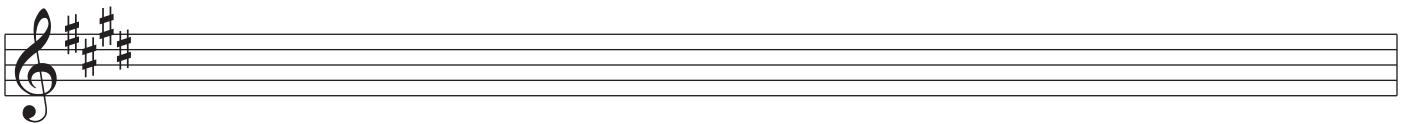
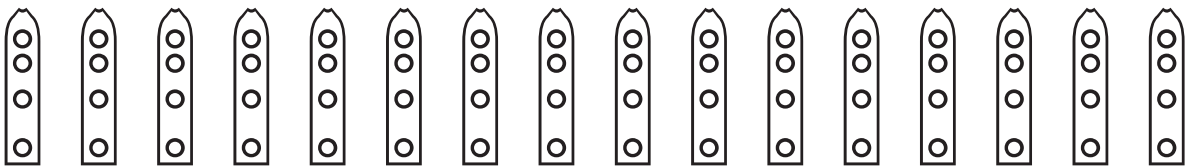
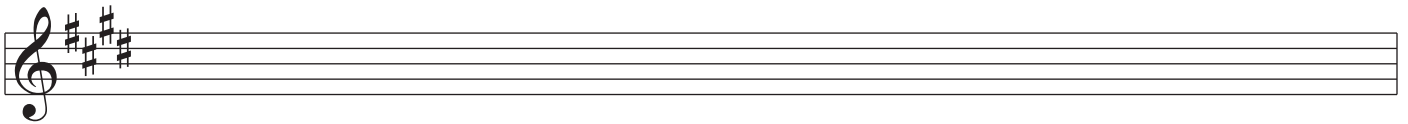
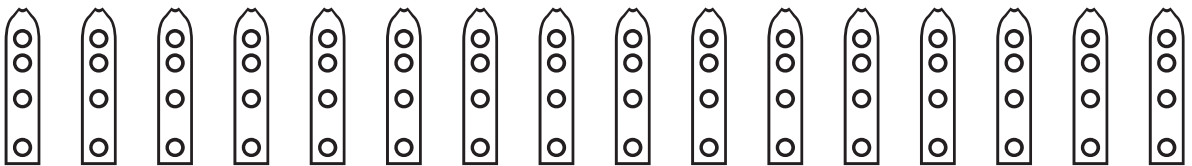
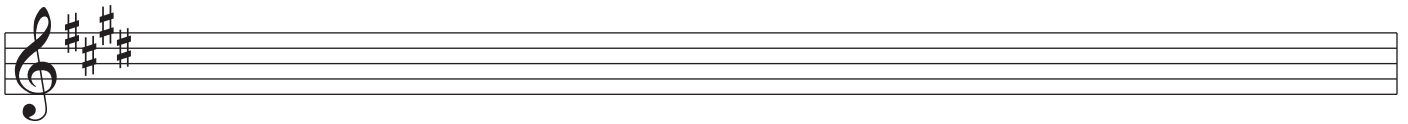
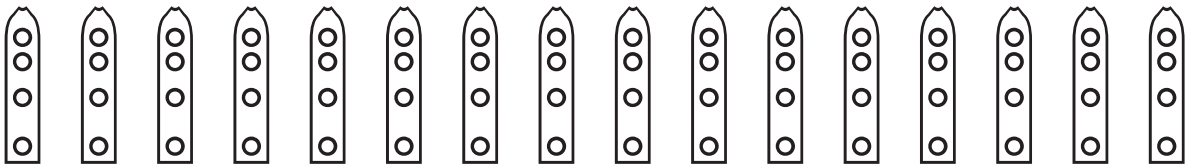
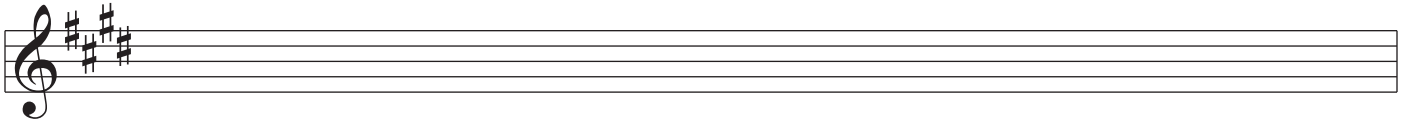
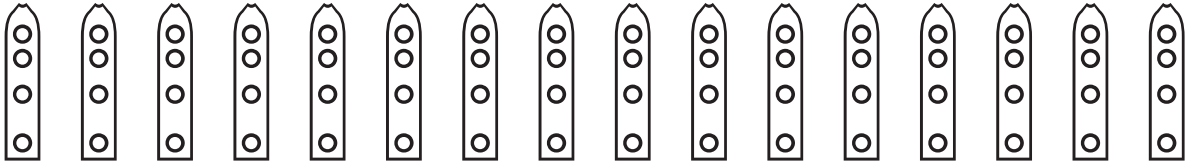
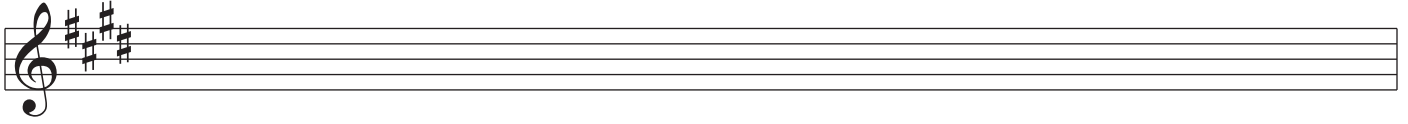
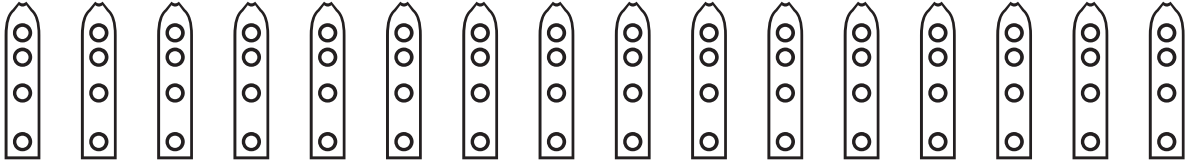
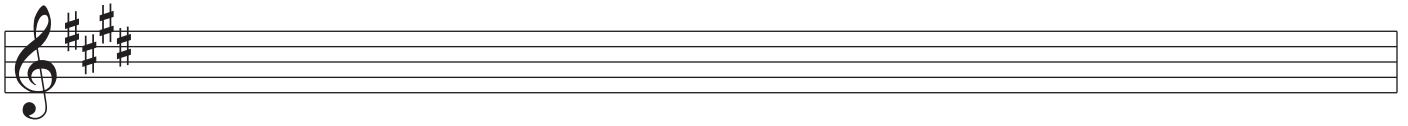

Nakai Tablature for Native American Flute

A musical staff with a treble clef and a key signature of three sharps (F#, C#, G#). Below the staff are 12 vertical flute diagrams, each with four finger holes.

A musical staff with a treble clef and a key signature of three sharps (F#, C#, G#). Below the staff are 12 vertical flute diagrams, each with four finger holes.

A musical staff with a treble clef and a key signature of three sharps (F#, C#, G#). Below the staff are 12 vertical flute diagrams, each with four finger holes.

A musical staff with a treble clef and a key signature of three sharps (F#, C#, G#). Below the staff are 12 vertical flute diagrams, each with four finger holes.

A musical staff with a treble clef and a key signature of three sharps (F#, C#, G#). Below the staff are 12 vertical diagrams of flute keys, each containing four circles representing finger holes.

A musical staff with a treble clef and a key signature of three sharps (F#, C#, G#). Below the staff are 12 vertical diagrams of flute keys, each containing four circles representing finger holes.

A musical staff with a treble clef and a key signature of three sharps (F#, C#, G#). Below the staff are 12 vertical diagrams of flute keys, each containing four circles representing finger holes.

A musical staff with a treble clef and a key signature of three sharps (F#, C#, G#). Below the staff are 12 vertical diagrams of flute keys, each containing four circles representing finger holes.

A musical staff with a treble clef and a key signature of three sharps (F#, C#, G#). Below the staff are 12 vertical diagrams of flute keys, each containing four circles representing finger holes.

Nakai Tablature for Native American Flute

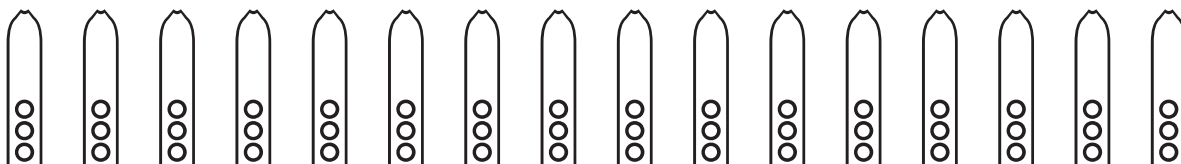
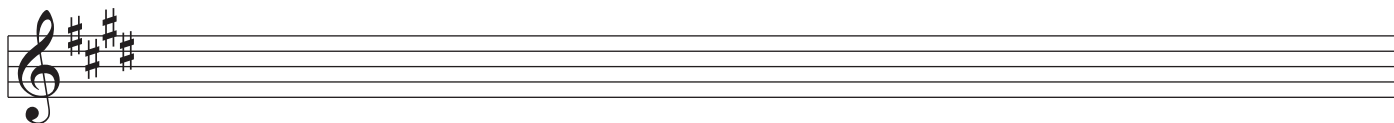
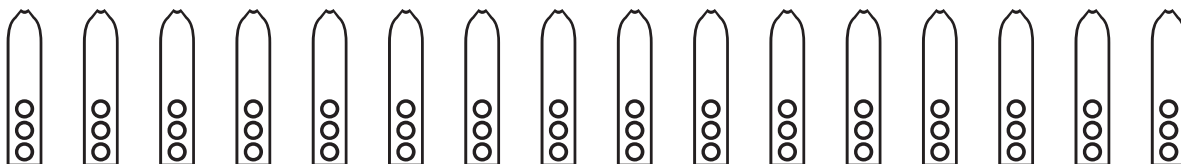
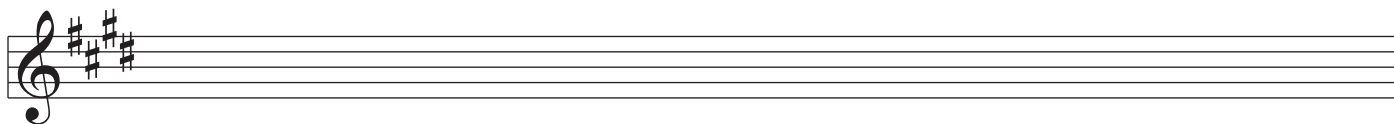
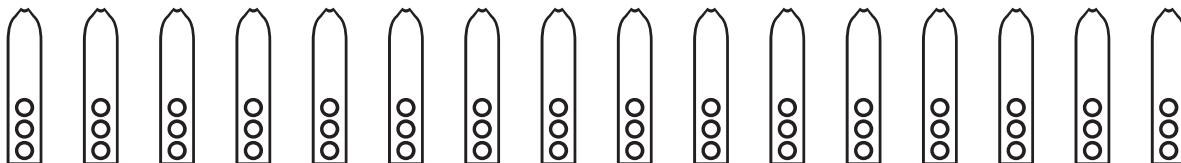
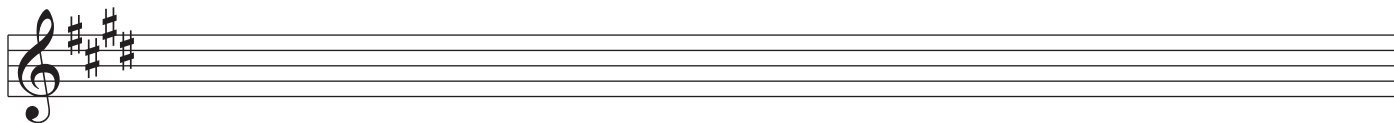
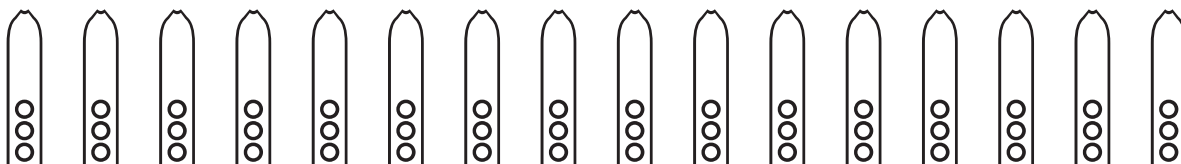
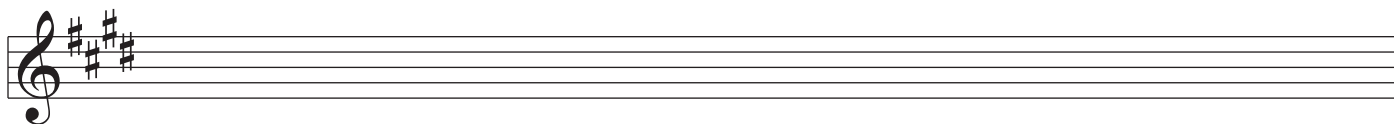
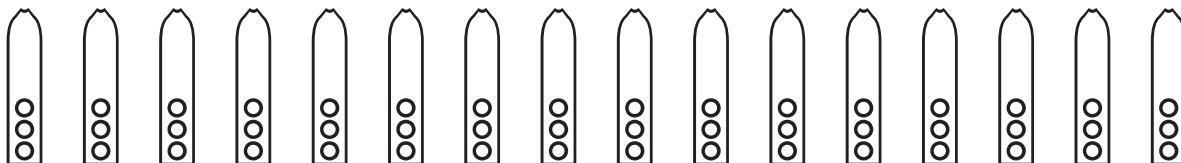
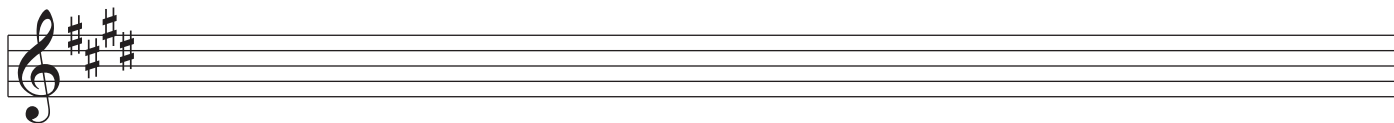

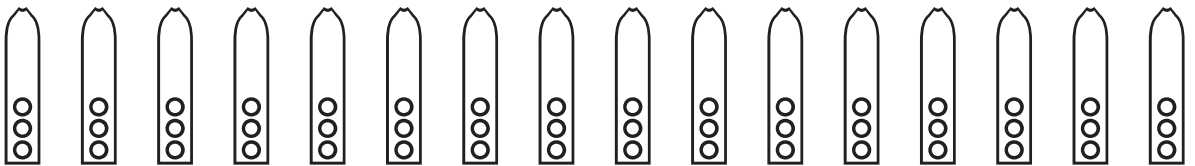
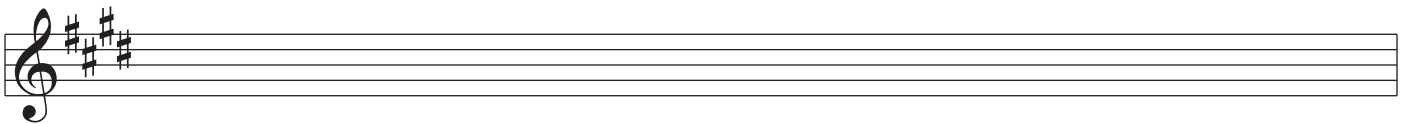
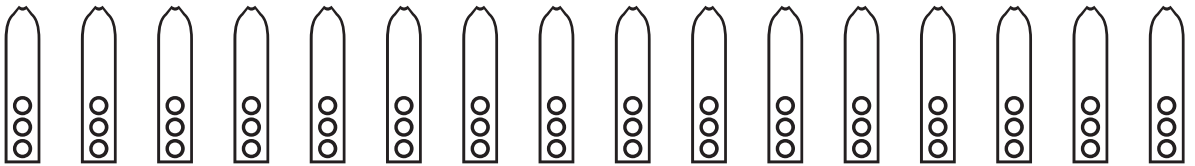
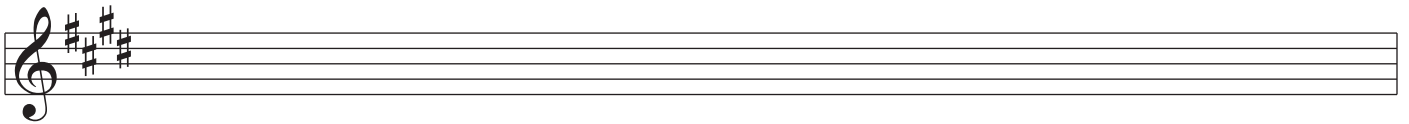
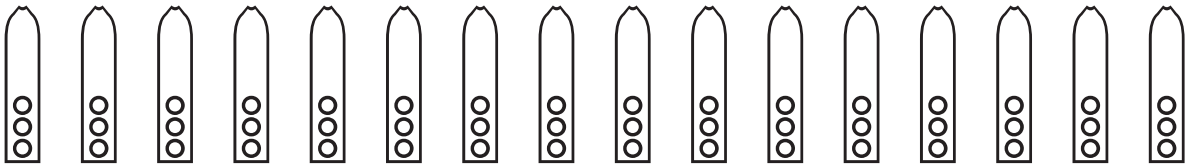
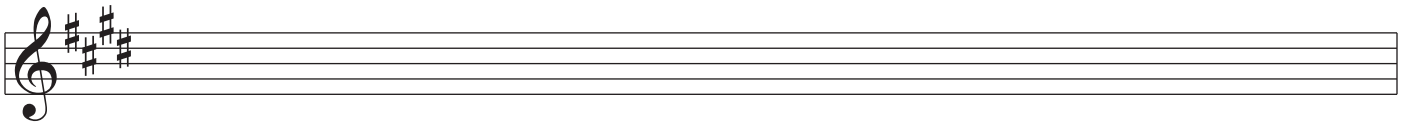
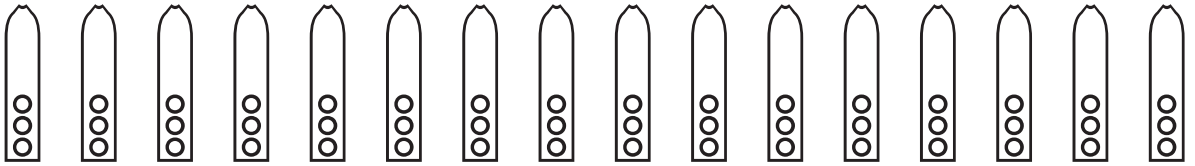
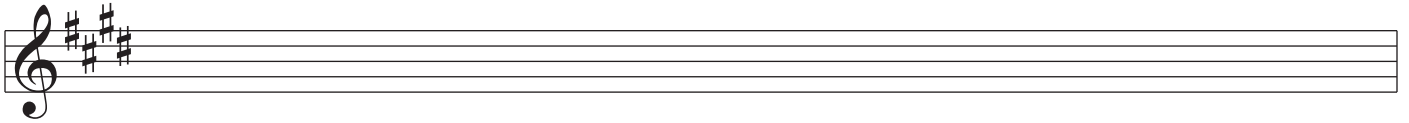
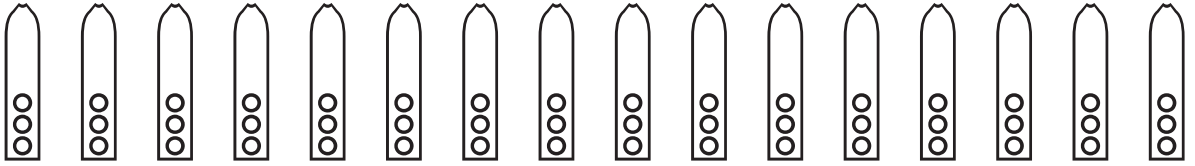
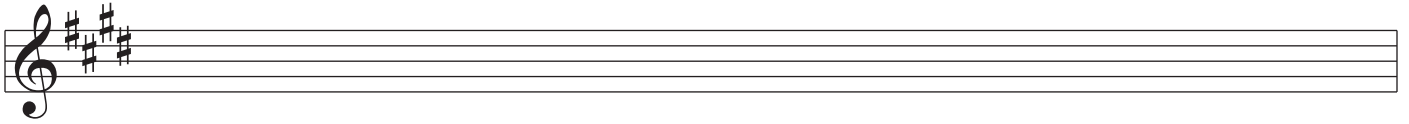
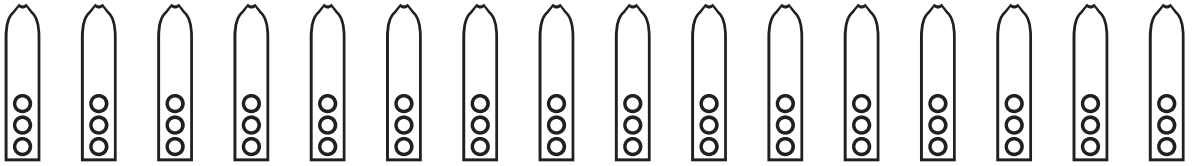
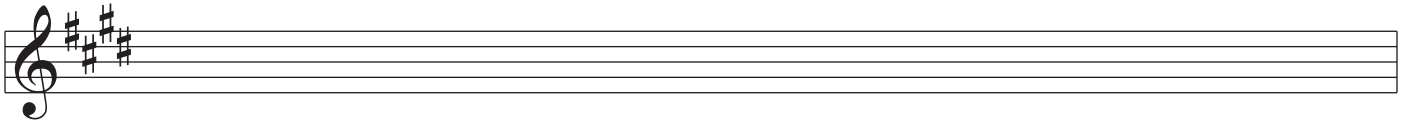

Nakai Tablature for Native American Flute

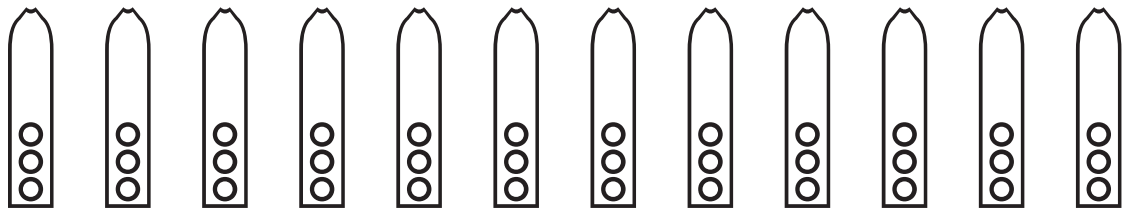
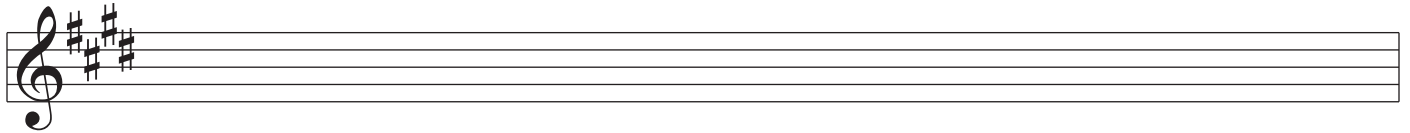
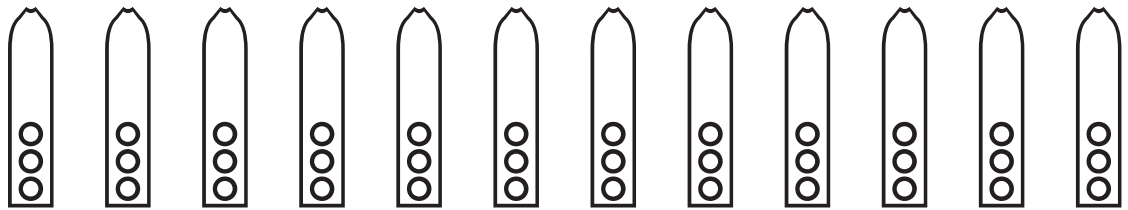
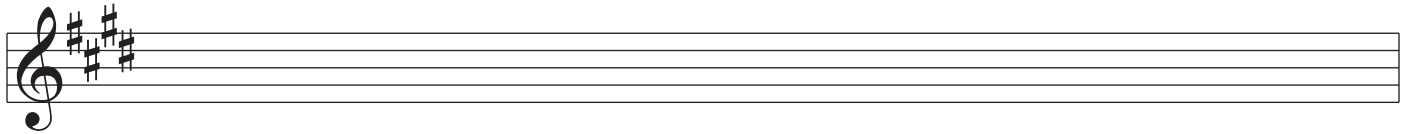
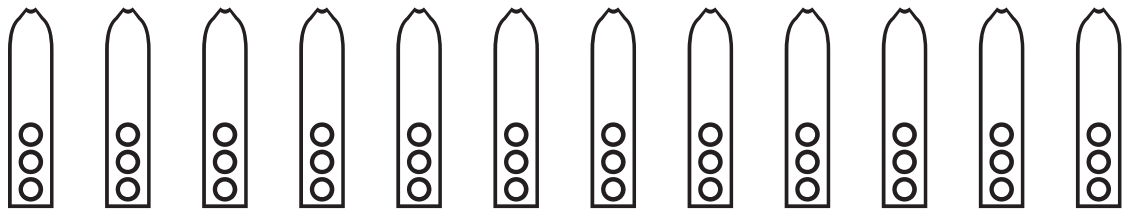
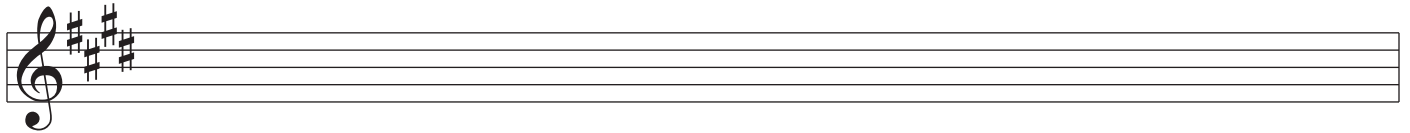
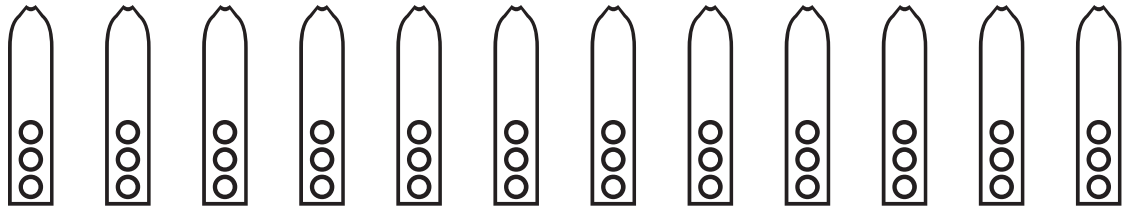
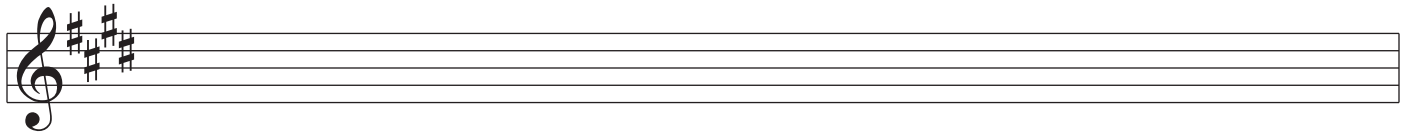

A musical staff with a treble clef and a key signature of three sharps (F#, C#, G#). Below the staff are 12 empty fingerings, each represented by a vertical oval containing two small circles.

A musical staff with a treble clef and a key signature of three sharps (F#, C#, G#). Below the staff are 12 empty fingerings, each represented by a vertical oval containing two small circles.

A musical staff with a treble clef and a key signature of three sharps (F#, C#, G#). Below the staff are 12 empty fingerings, each represented by a vertical oval containing two small circles.

A musical staff with a treble clef and a key signature of three sharps (F#, C#, G#). Below the staff are 12 empty fingerings, each represented by a vertical oval containing two small circles.

A musical staff with a treble clef and a key signature of three sharps (F#, C#, G#). Below the staff are 12 empty fingerings, each represented by a vertical oval containing two small circles.

Nakai Tablature for Native American Flute

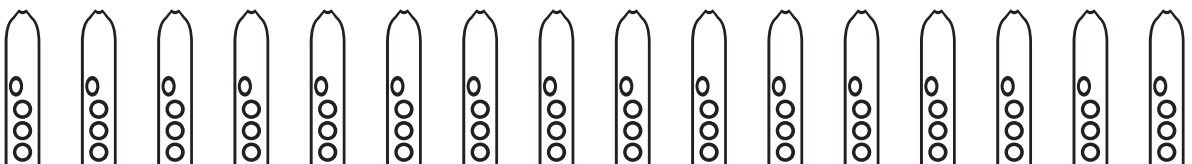
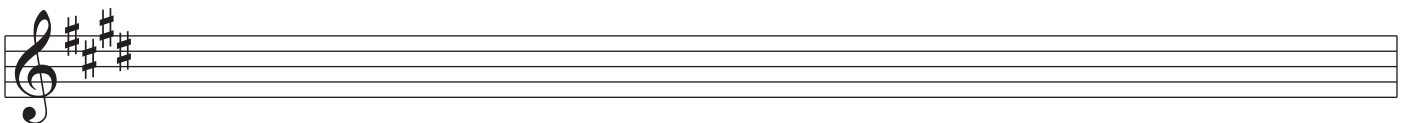
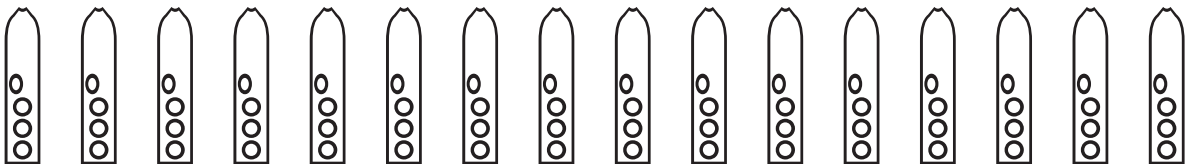
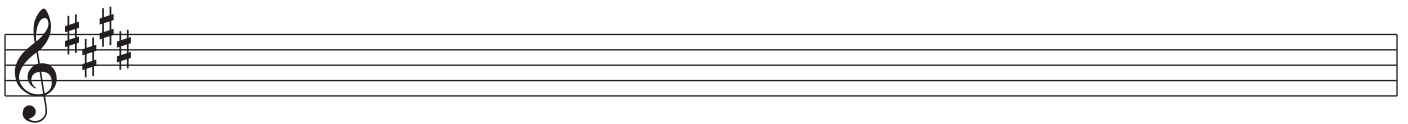
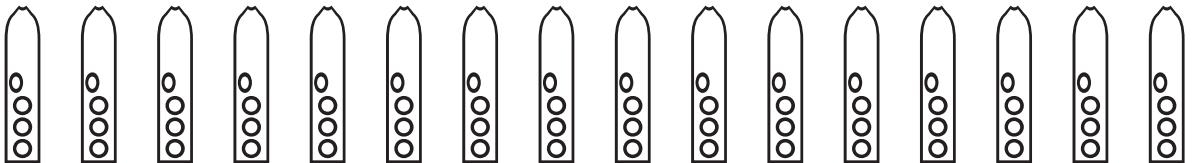
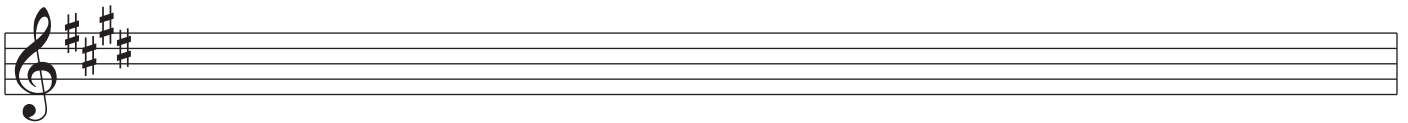
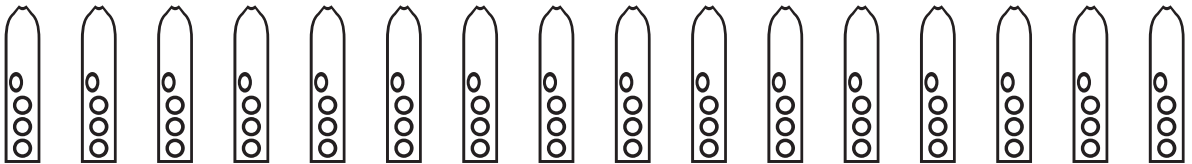
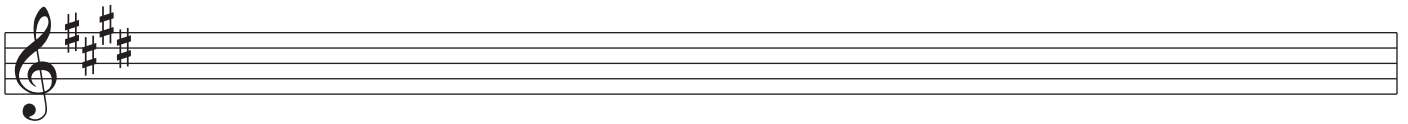
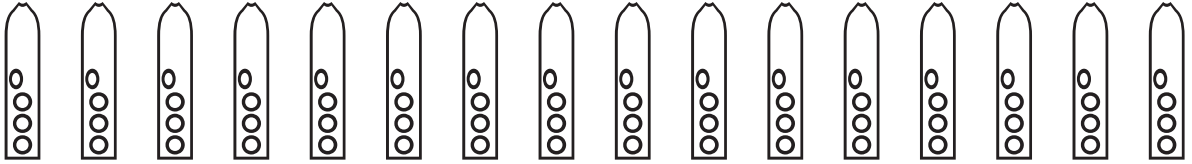
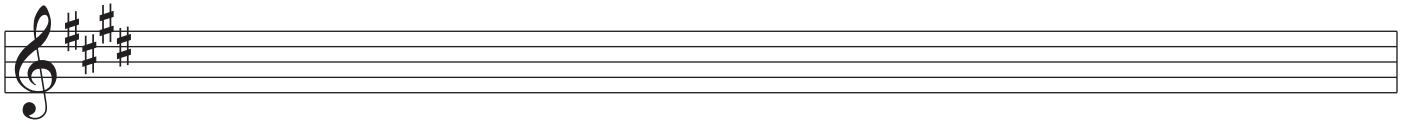

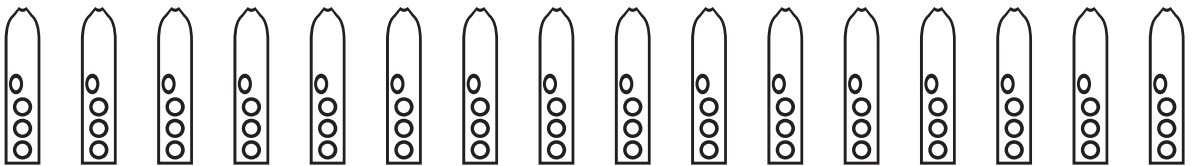
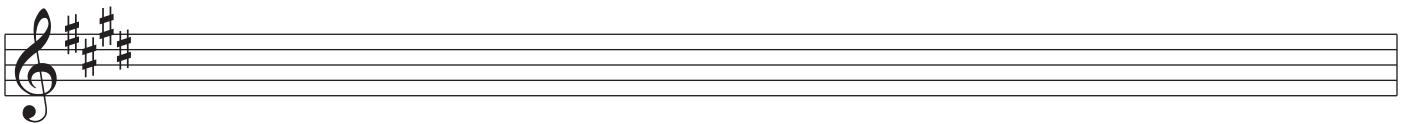
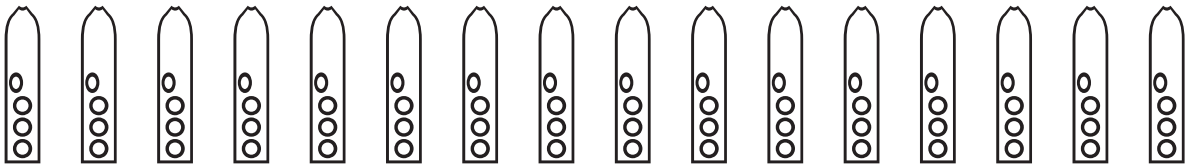
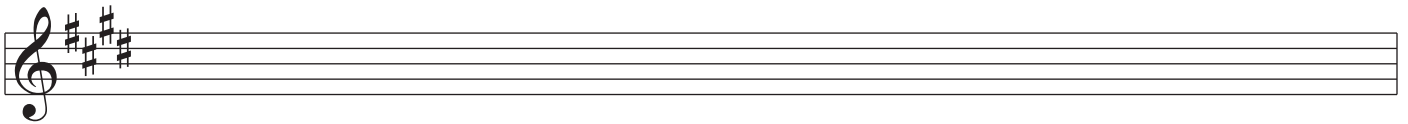
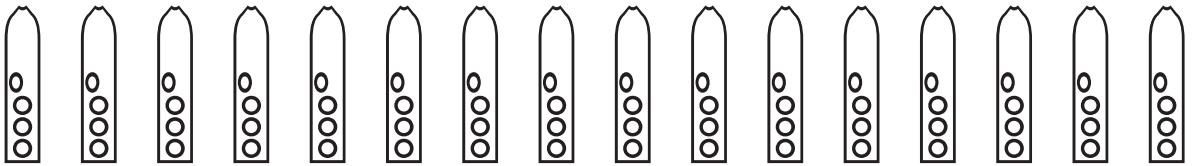
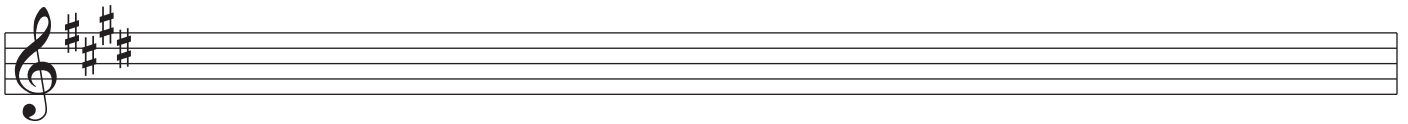
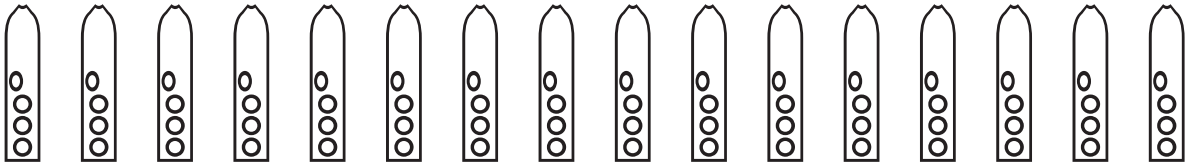
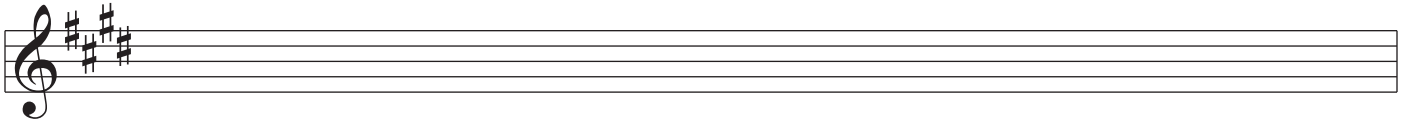
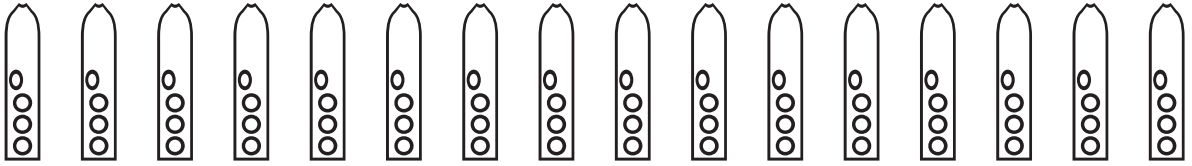
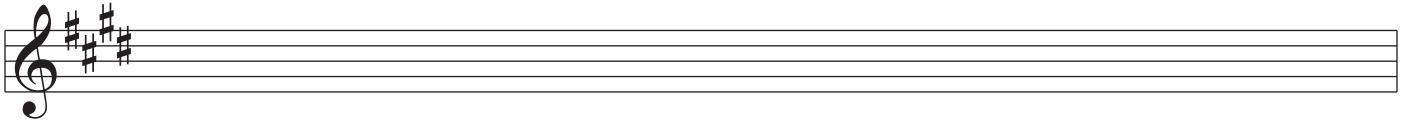
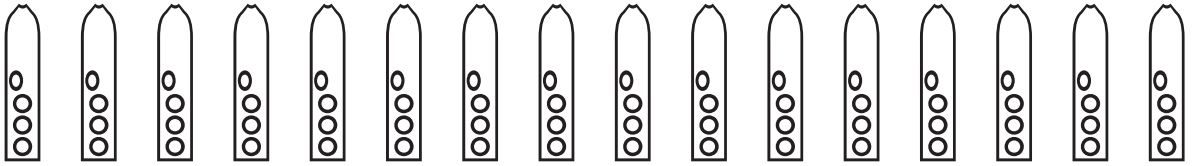
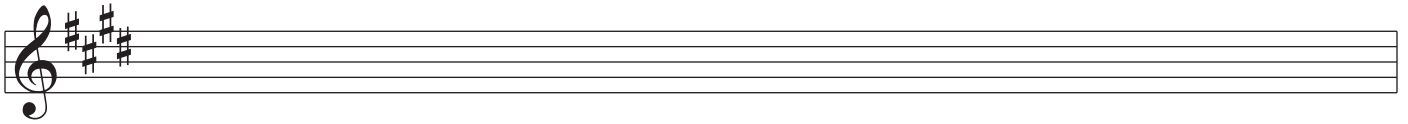

Nakai Tablature for Native American Flute

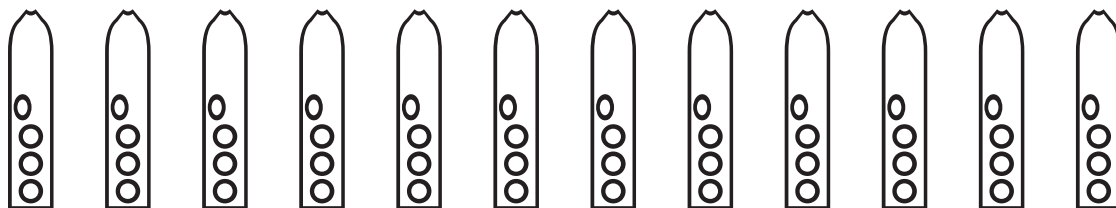
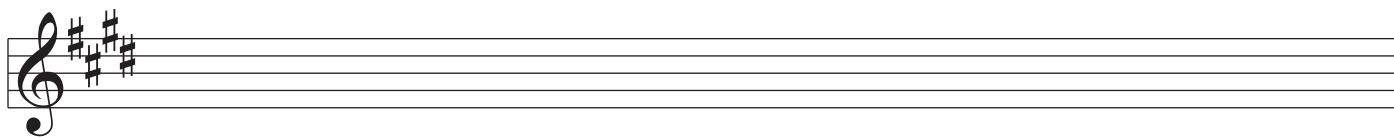
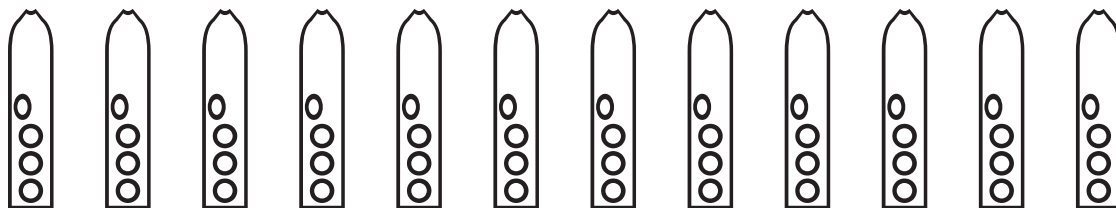
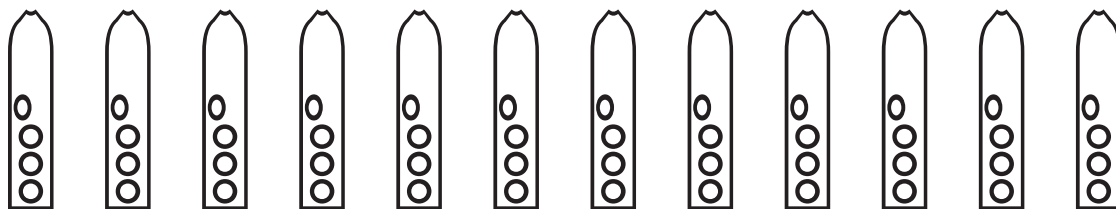
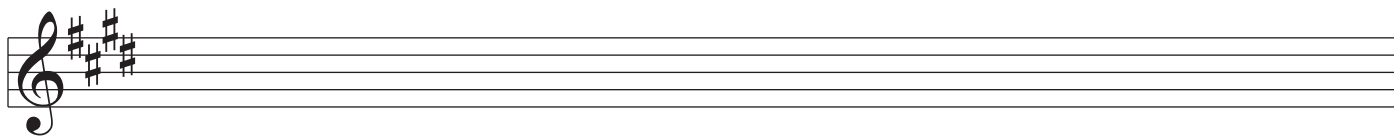
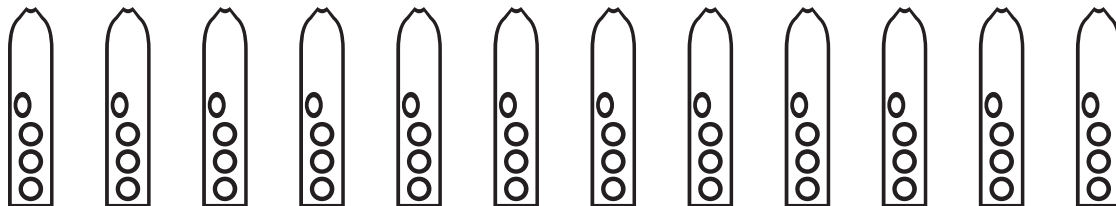

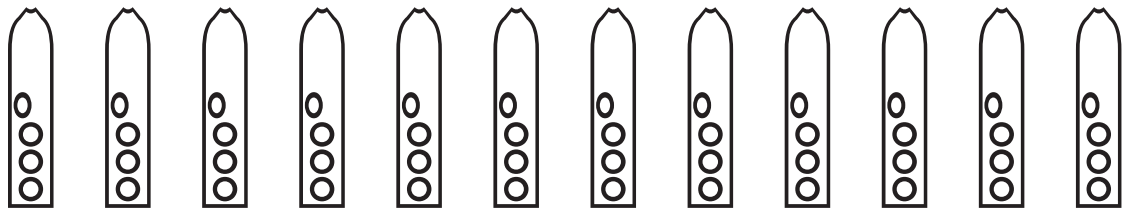
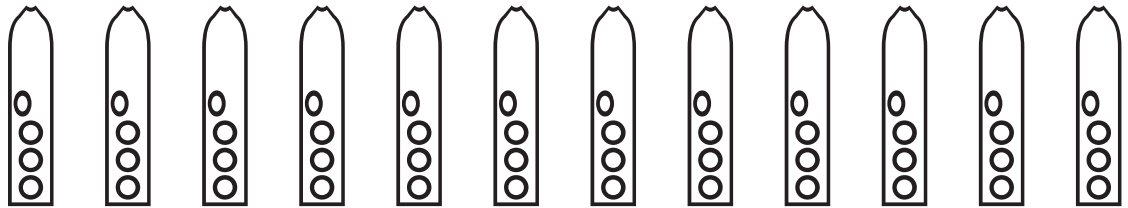
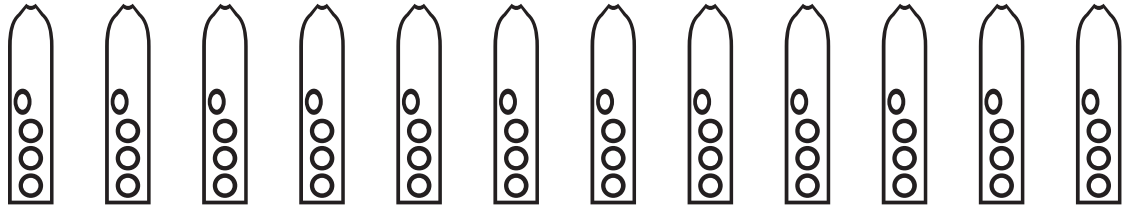
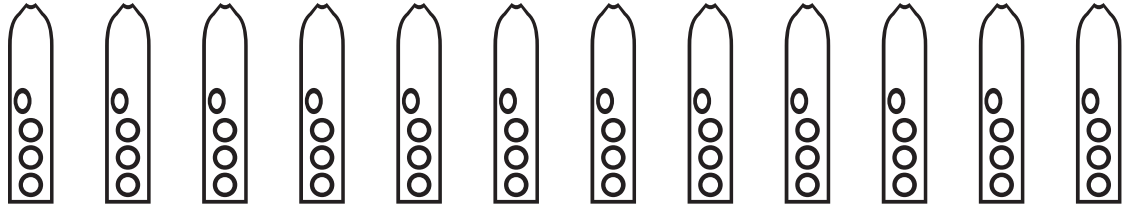
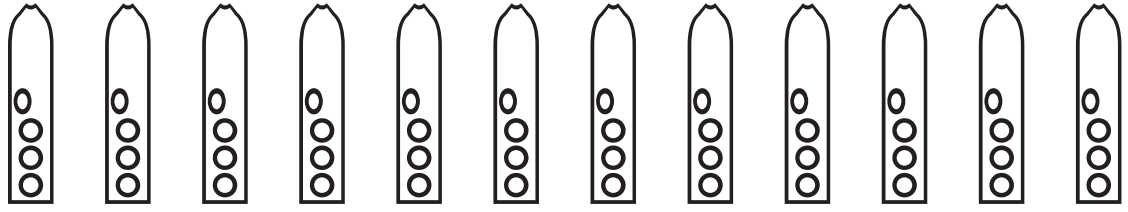

Nakai Tablature for Native American Flute

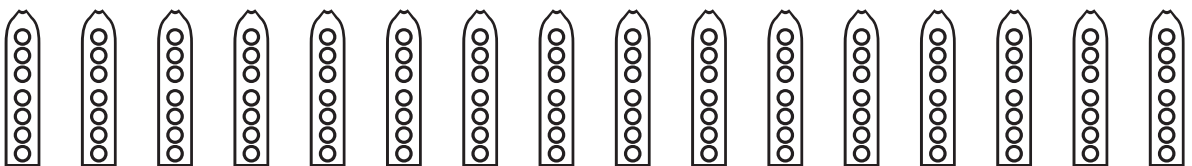
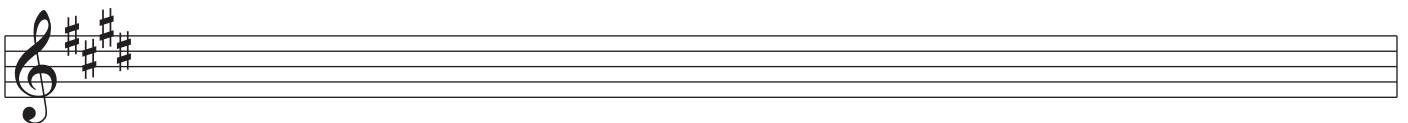
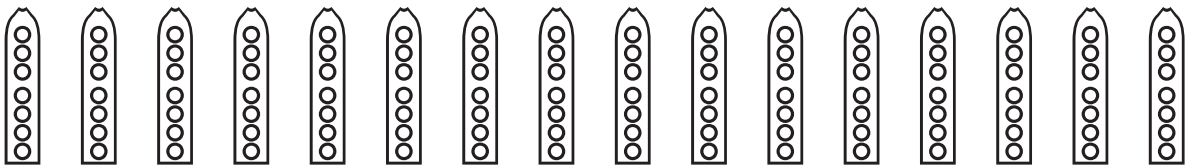
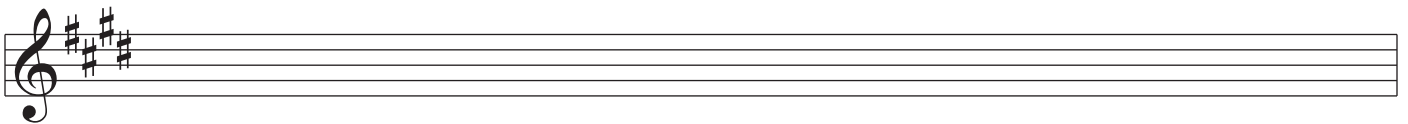
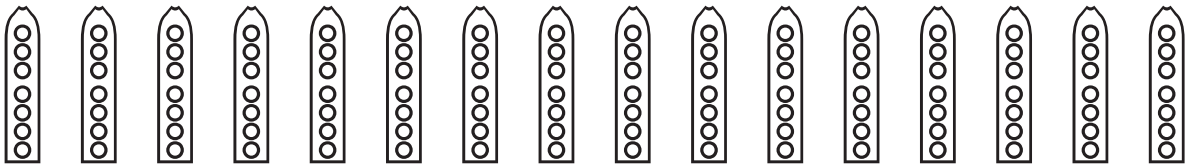
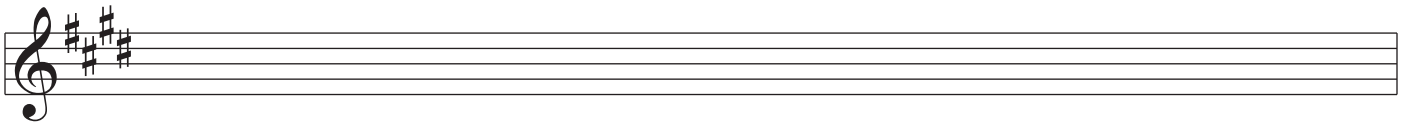
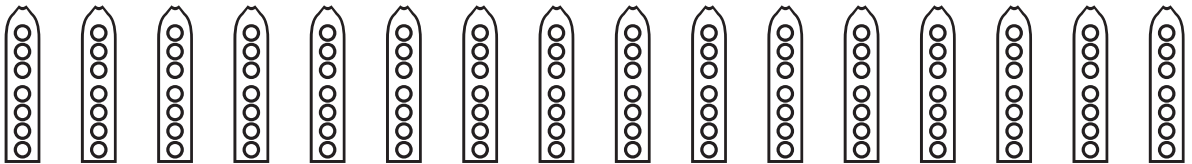
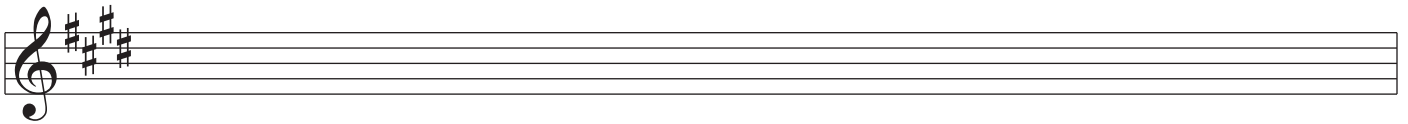
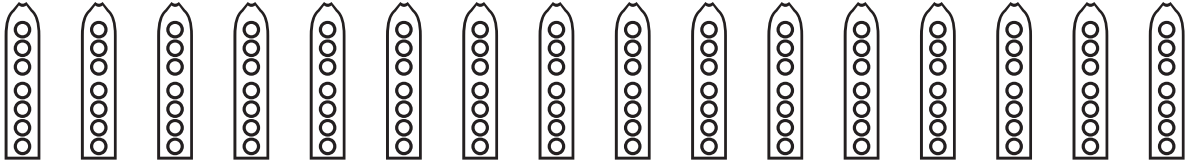
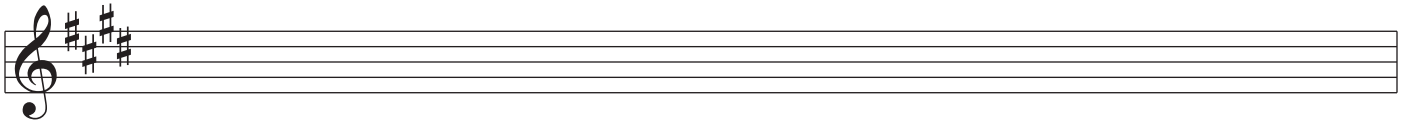

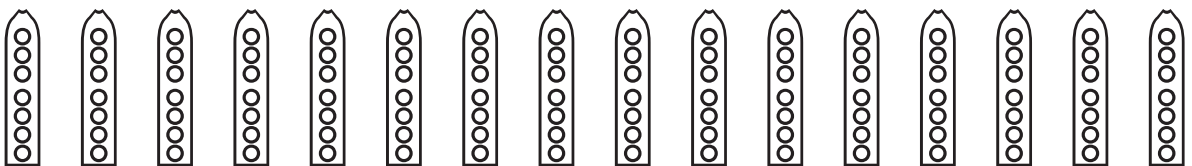
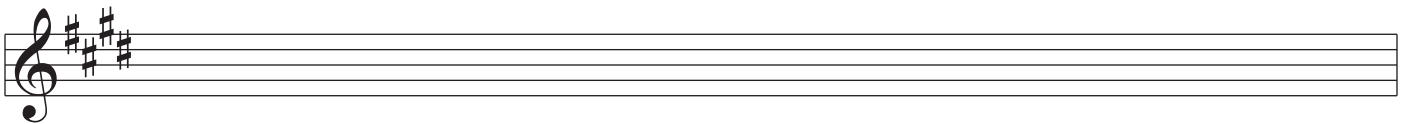
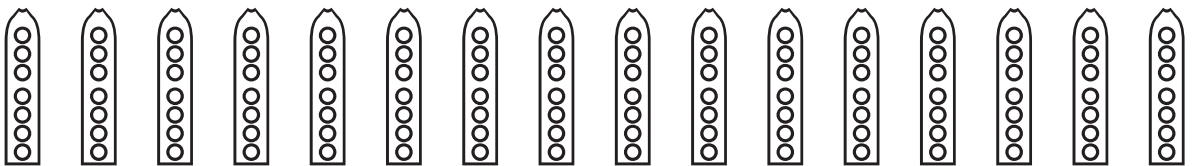
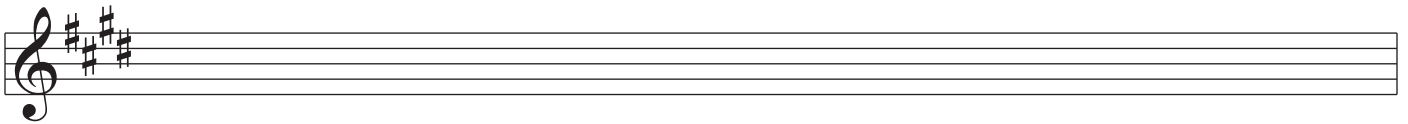
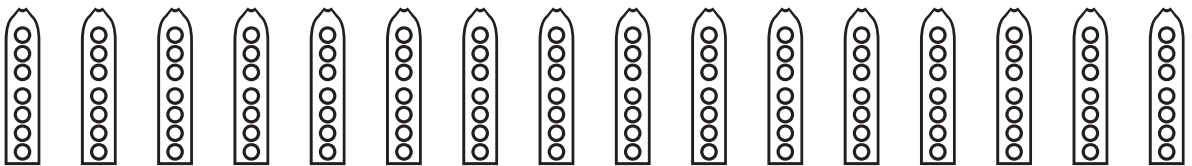
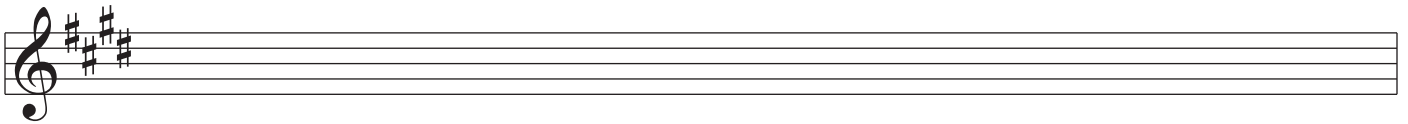
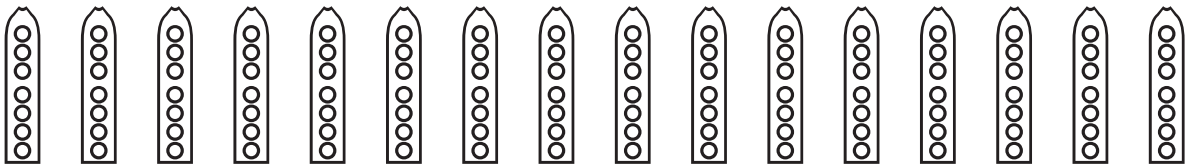
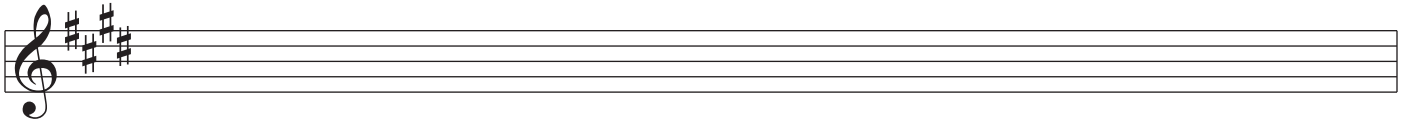
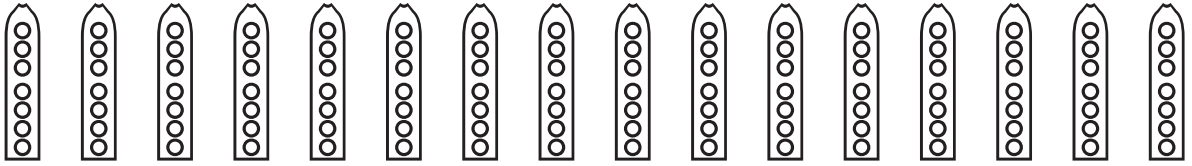
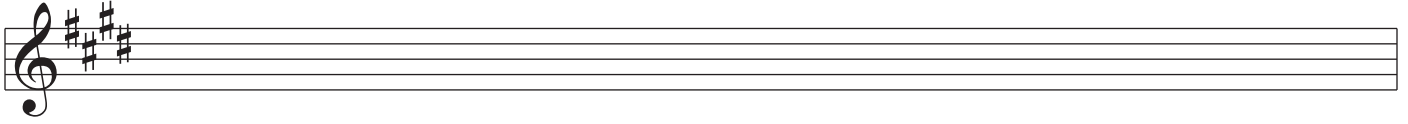
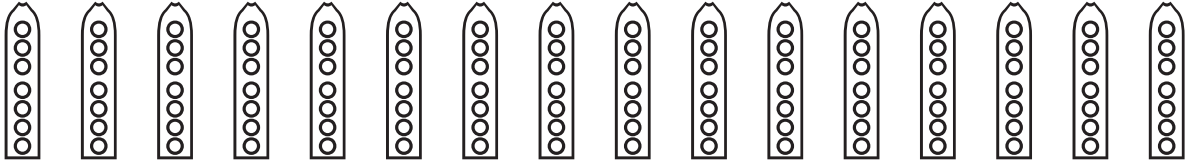
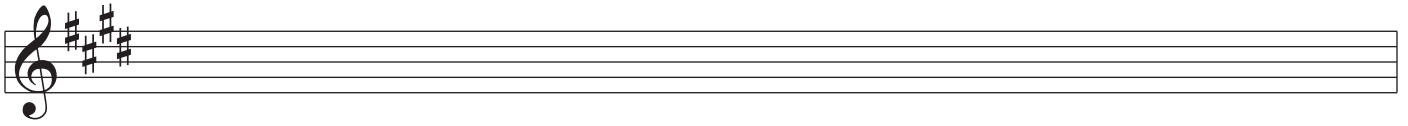

Nakai Tablature for Native American Flute

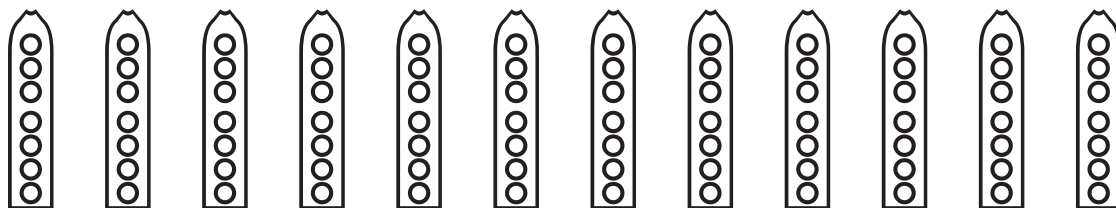
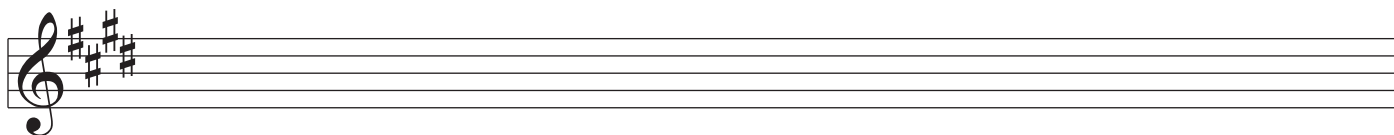
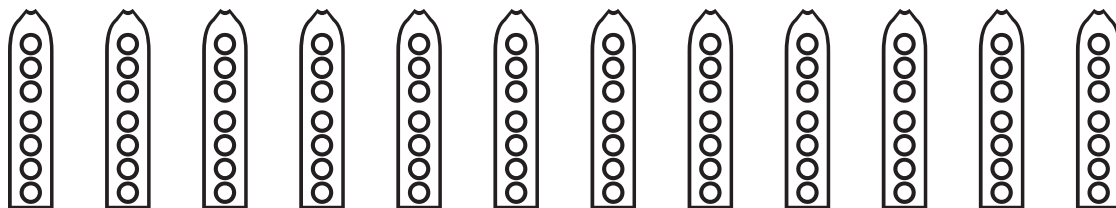
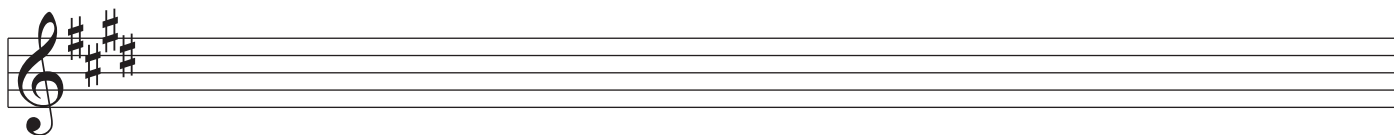
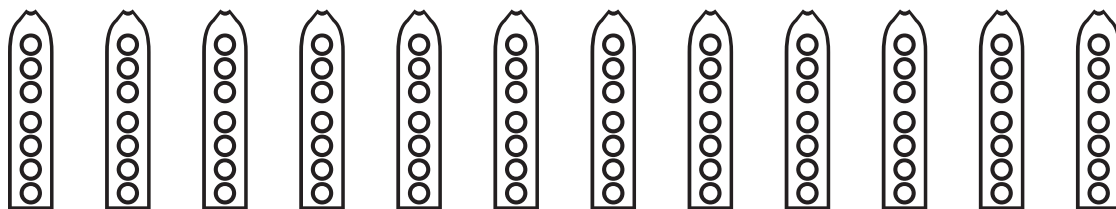
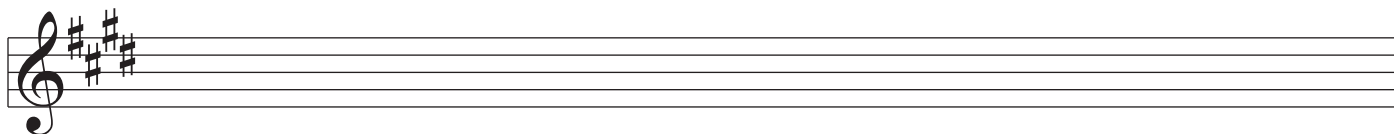
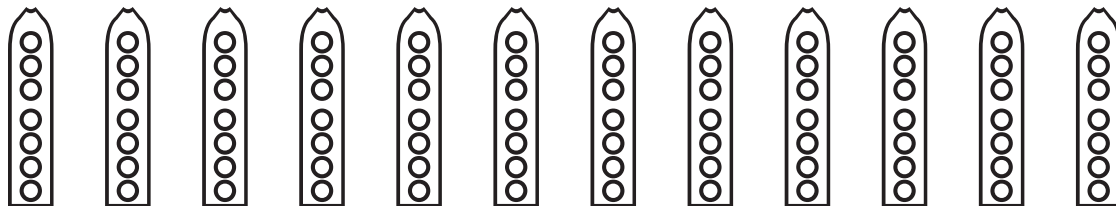
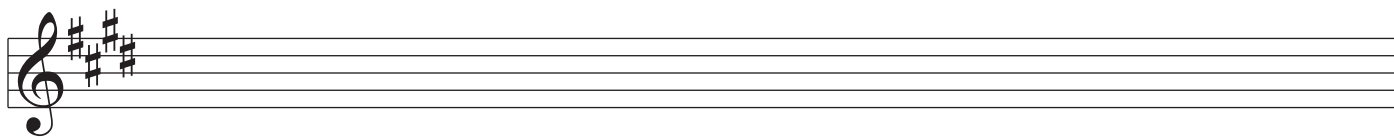

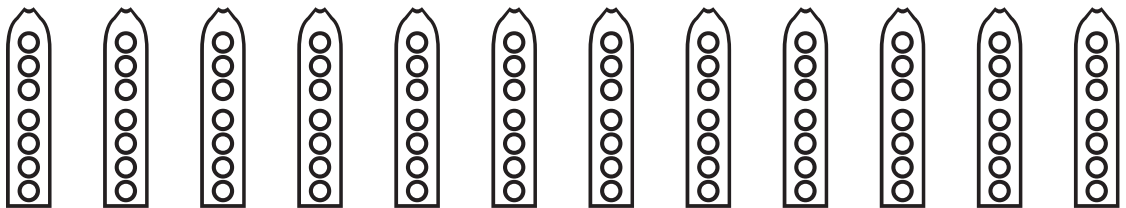
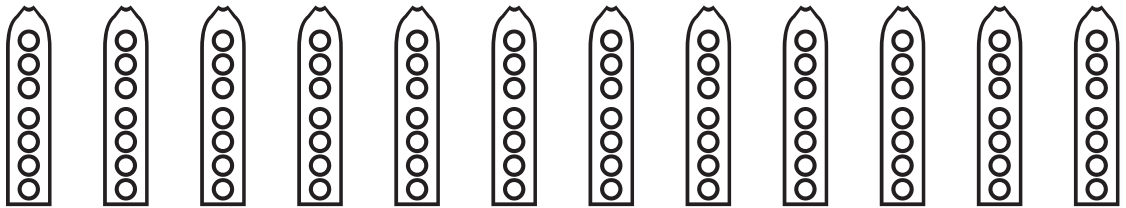
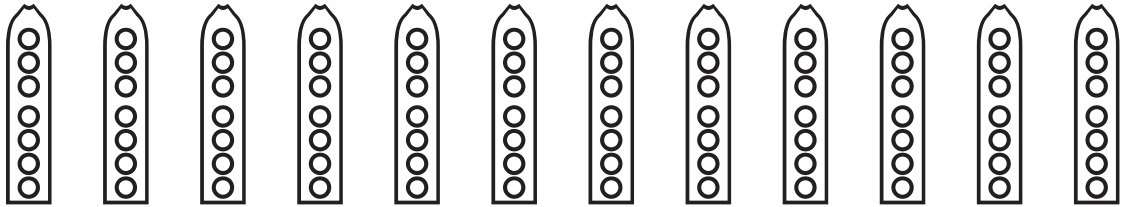
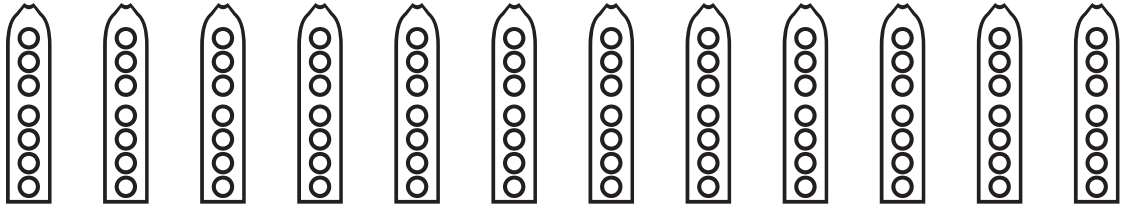
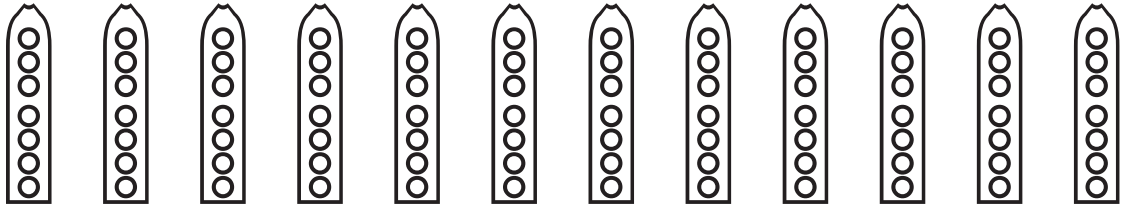

Nakai Tablature for Native American Flute

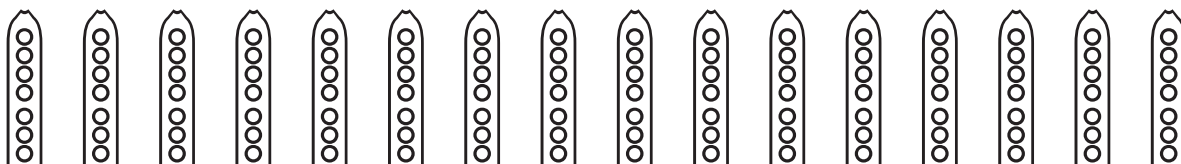
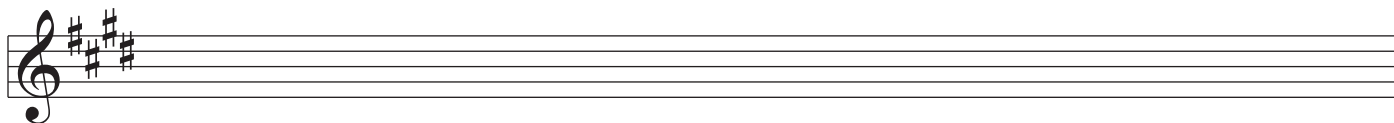
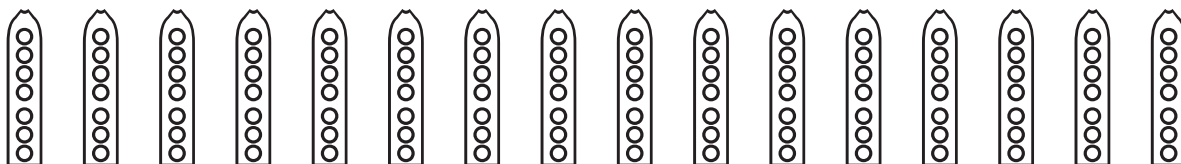
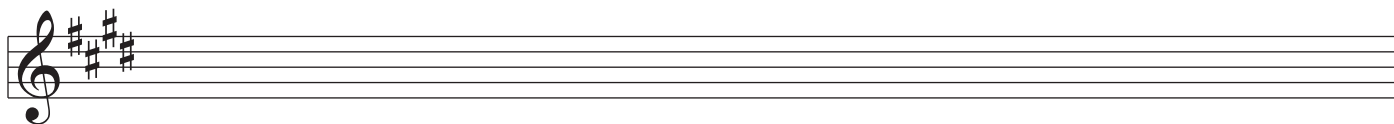
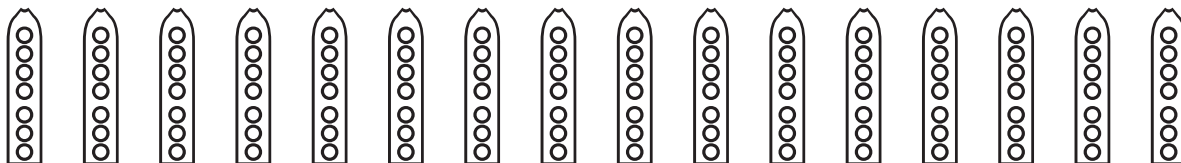
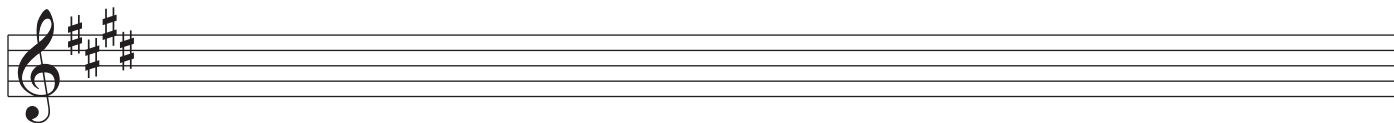
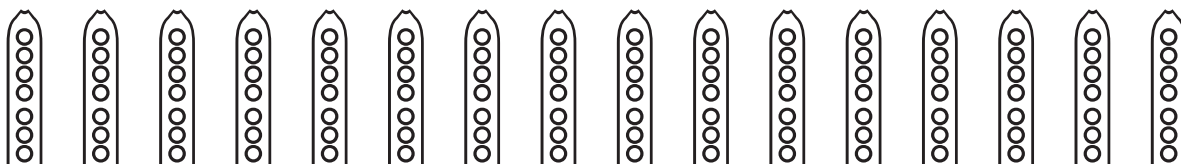
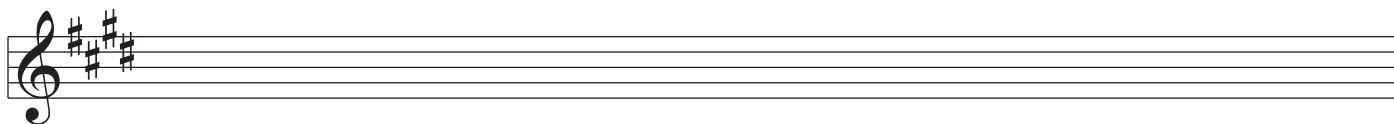
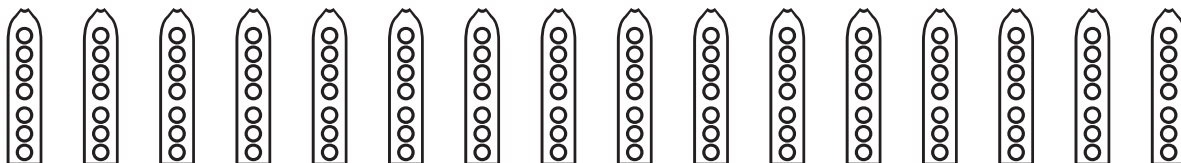
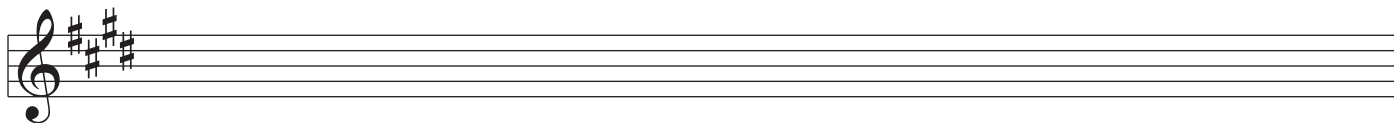

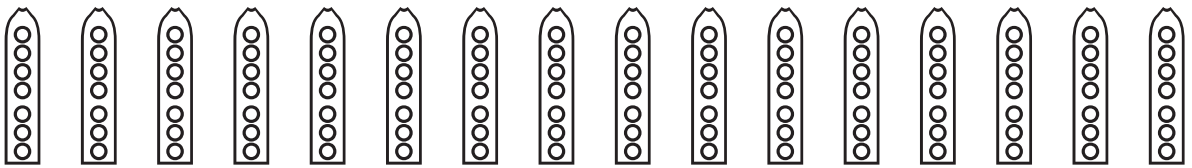
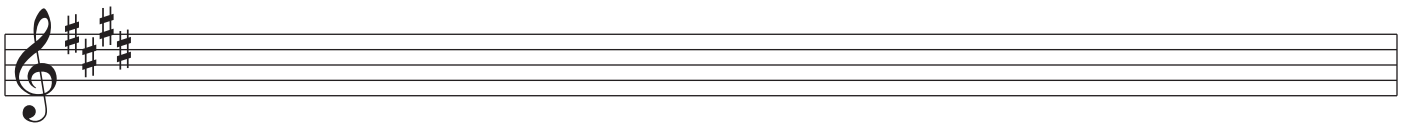
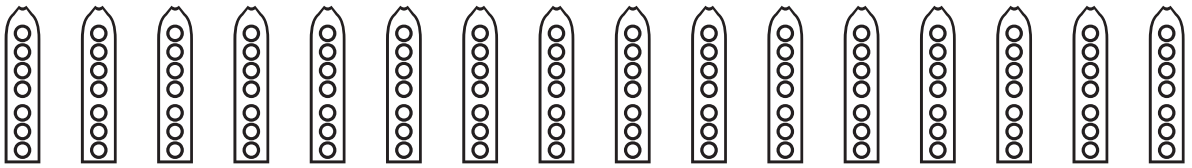
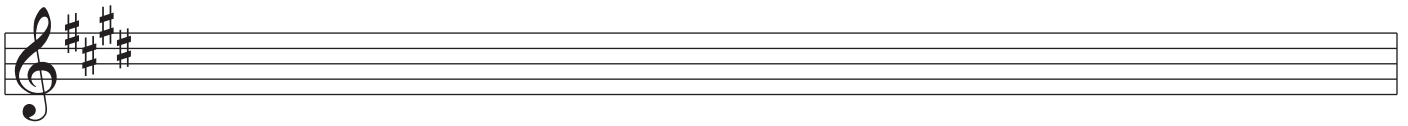
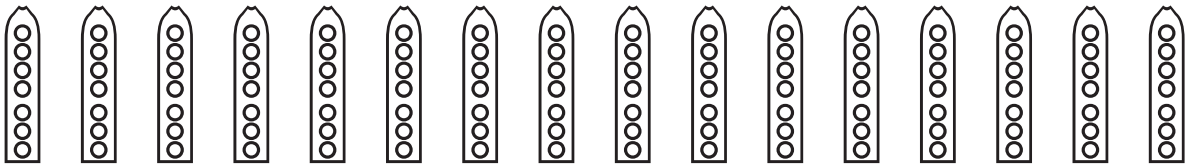
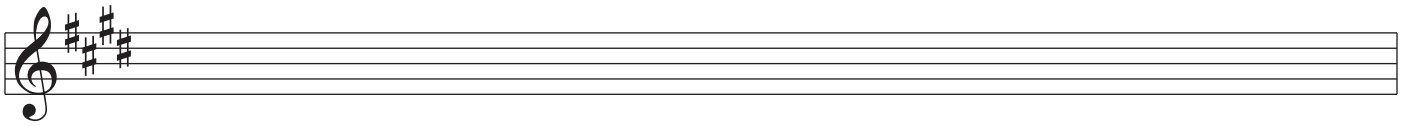
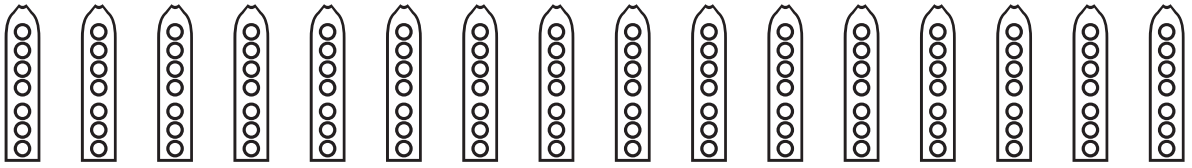
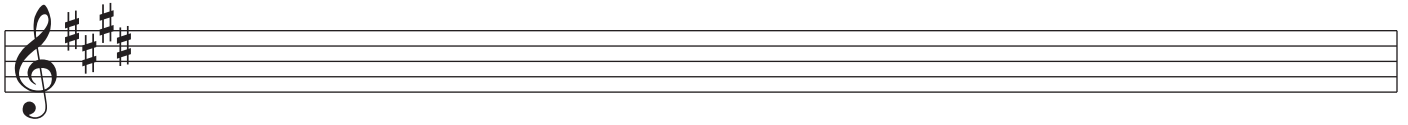
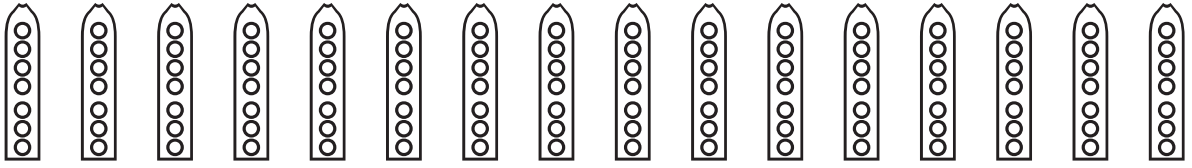
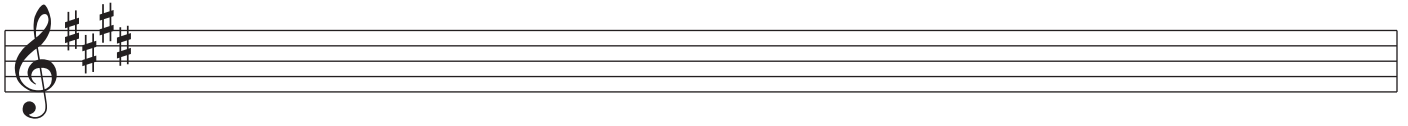
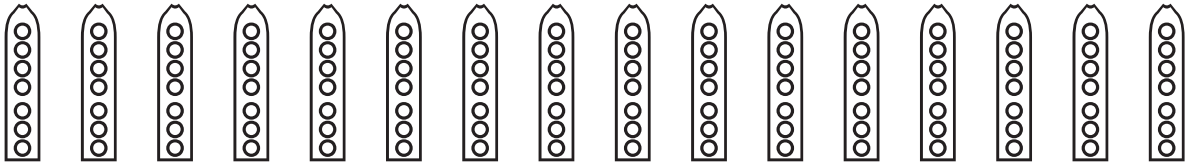
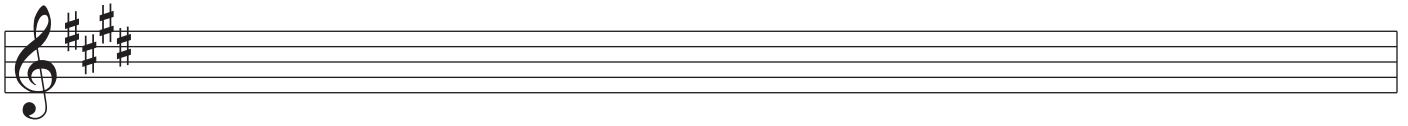

Nakai Tablature for Native American Flute

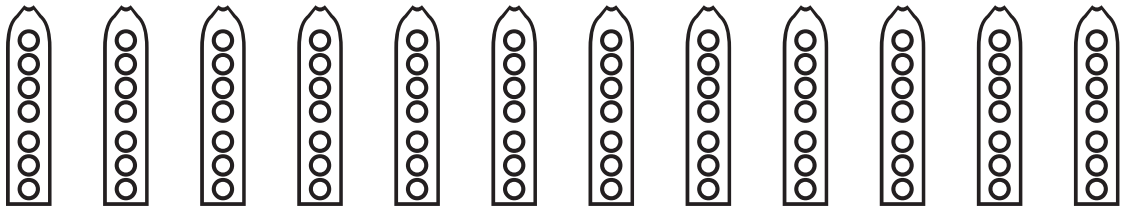
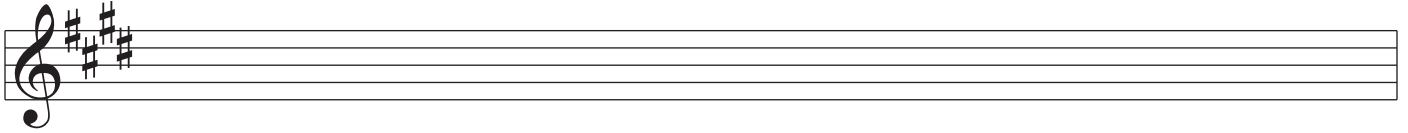
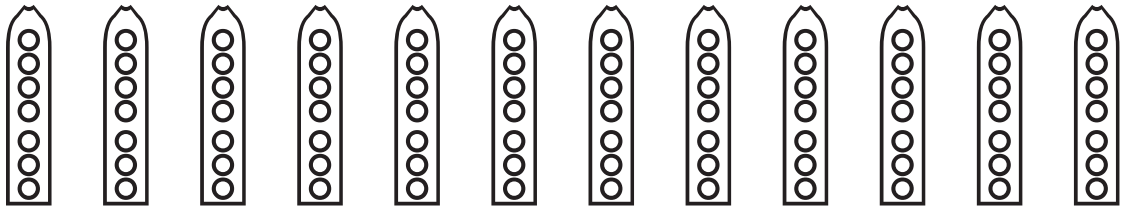
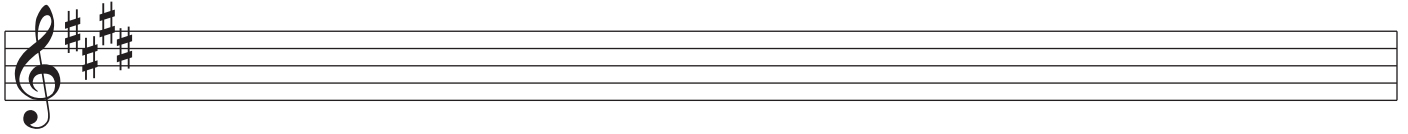
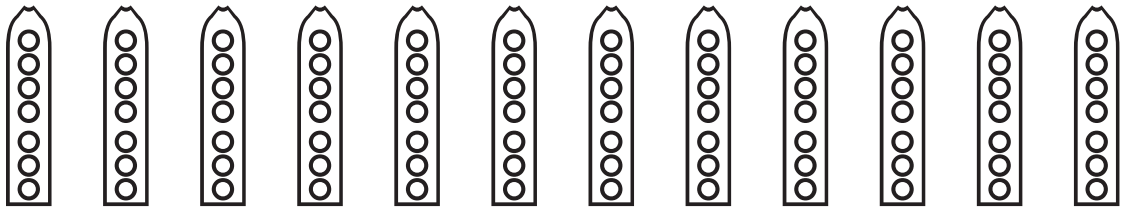
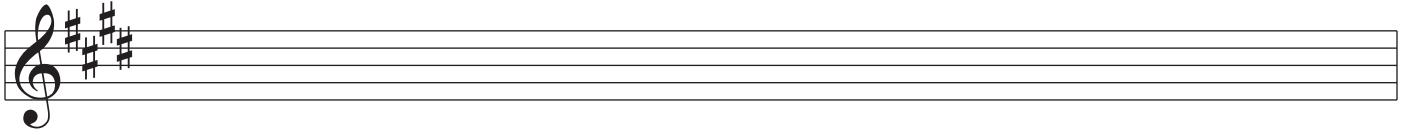
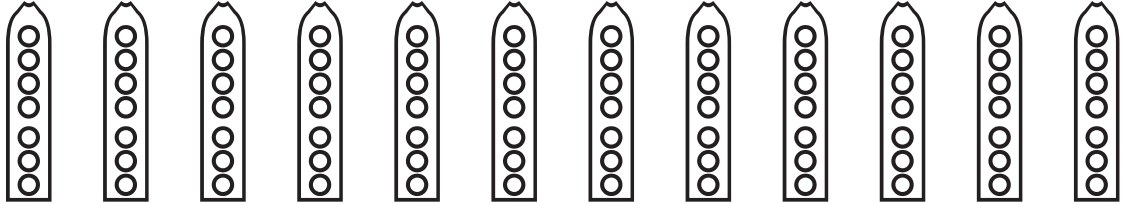
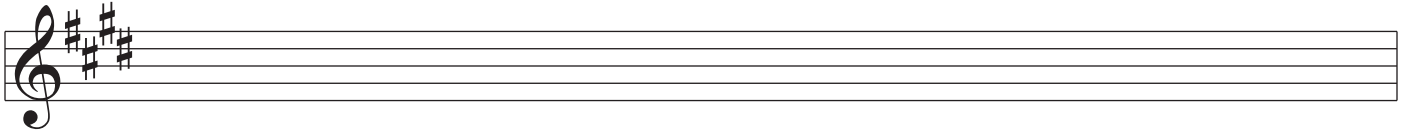

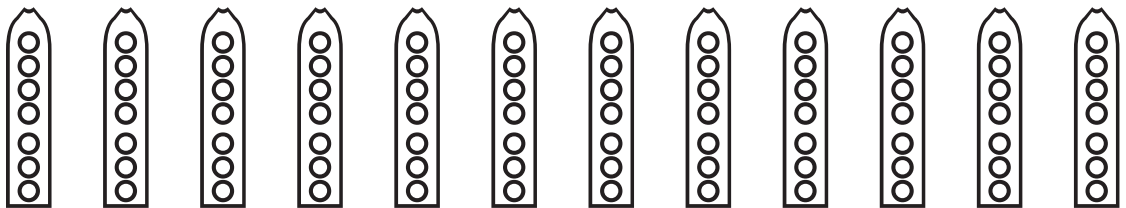
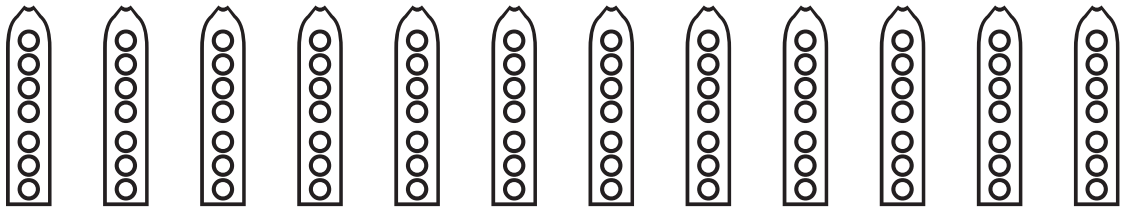
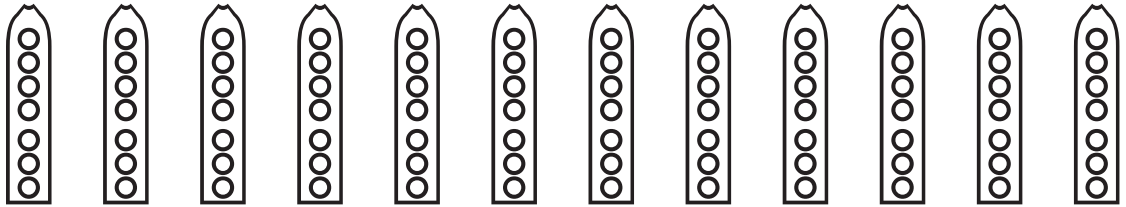
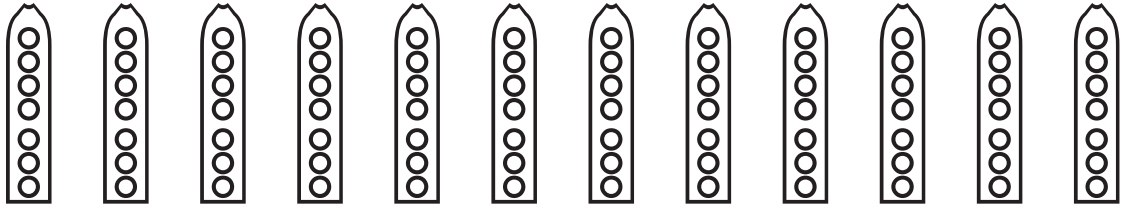
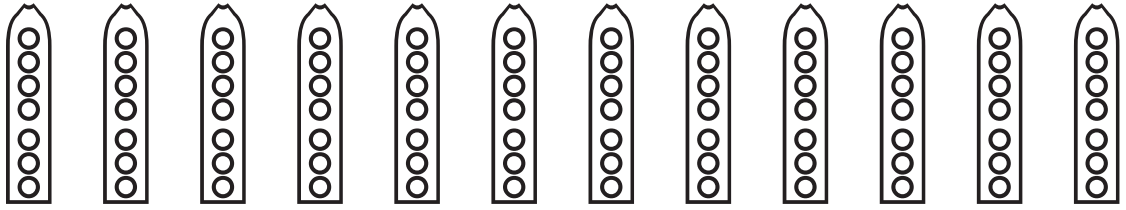

Nakai Tablature for Native American Flute

Musical staff with treble clef and key signature of three sharps (F#, C#, G#). Below the staff are 15 vertical flute diagrams, each with 15 finger holes. The first hole of each diagram is marked with a small circle, indicating a specific fingering pattern.

Musical staff with treble clef and key signature of three sharps (F#, C#, G#). Below the staff are 15 vertical flute diagrams, each with 15 finger holes. The first hole of each diagram is marked with a small circle, indicating a specific fingering pattern.

Musical staff with treble clef and key signature of three sharps (F#, C#, G#). Below the staff are 15 vertical flute diagrams, each with 15 finger holes. The first hole of each diagram is marked with a small circle, indicating a specific fingering pattern.

Musical staff with treble clef and key signature of three sharps (F#, C#, G#). Below the staff are 15 vertical flute diagrams, each with 15 finger holes. The first hole of each diagram is marked with a small circle, indicating a specific fingering pattern.

Musical staff with treble clef and key signature of three sharps (F#, C#, G#). Below the staff are 15 vertical flute diagrams, each with 15 finger holes. The first hole of each diagram is marked with a small circle, indicating a specific fingering pattern.

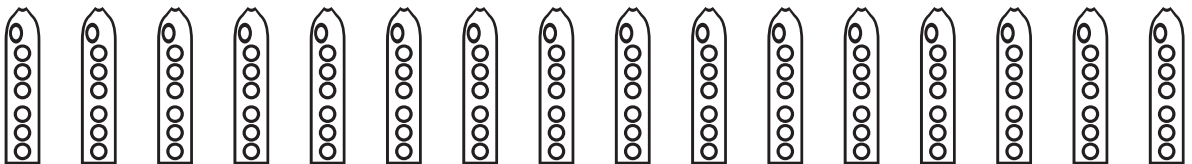
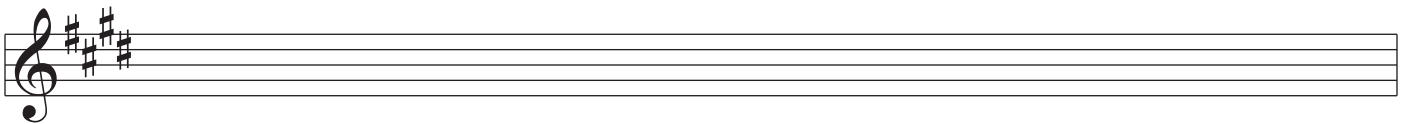
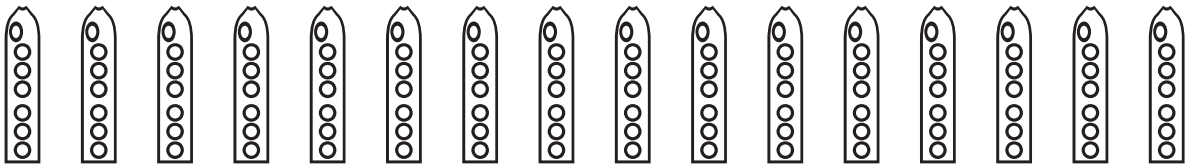
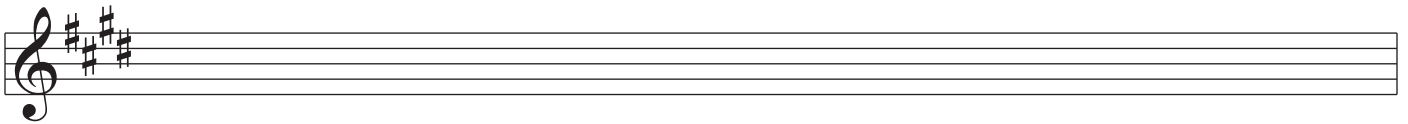
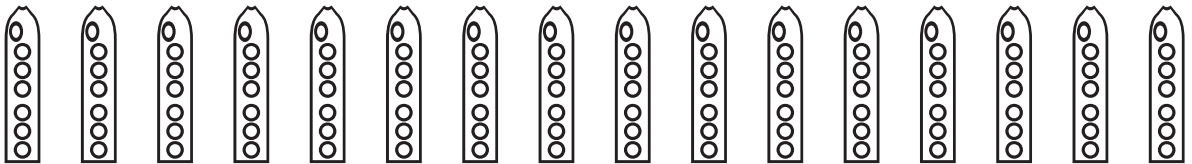
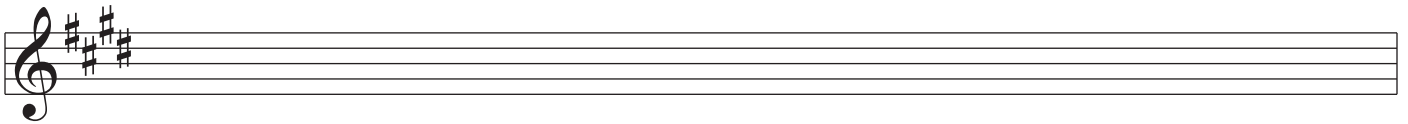
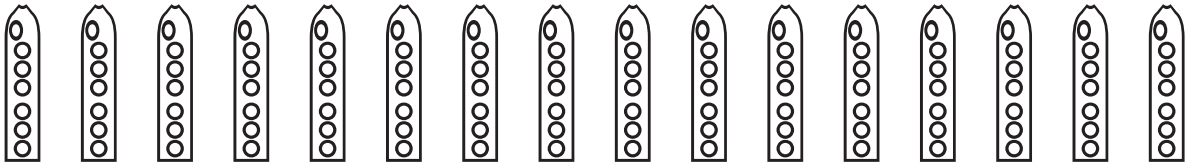
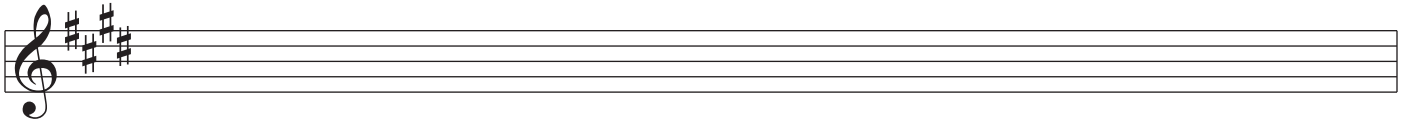
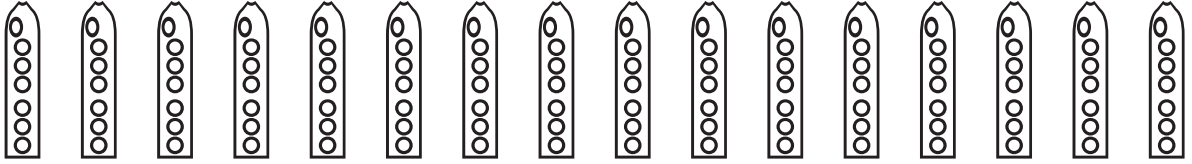
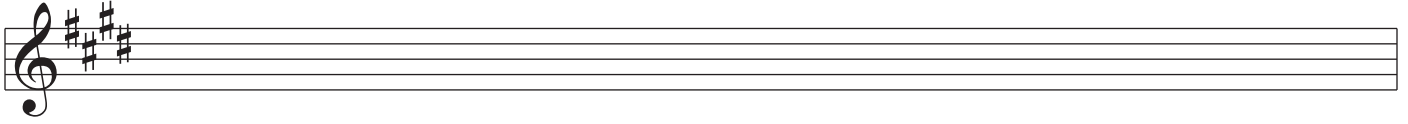
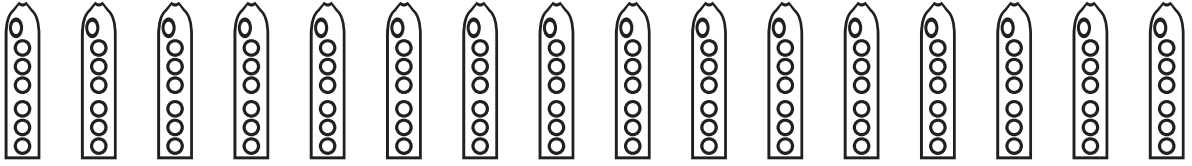
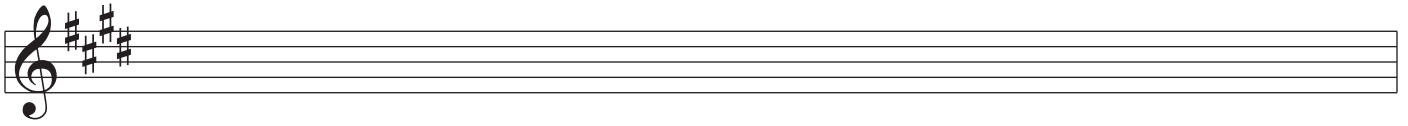

Nakai Tablature for Native American Flute

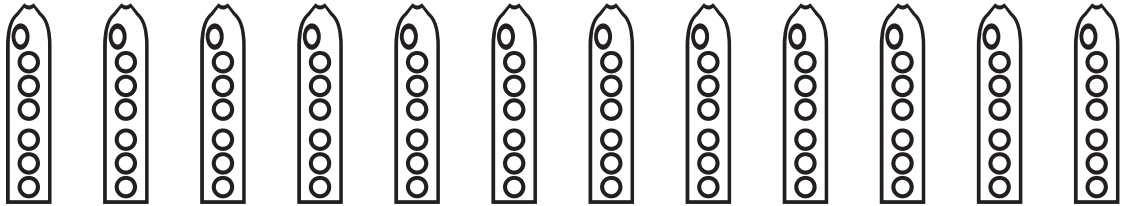
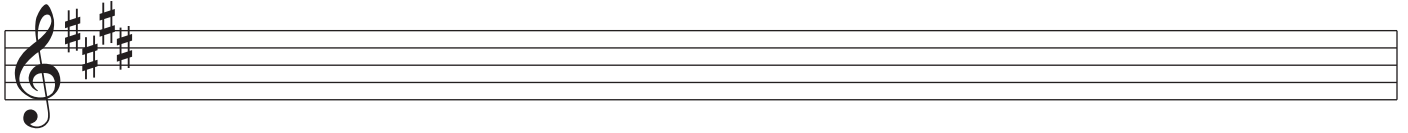
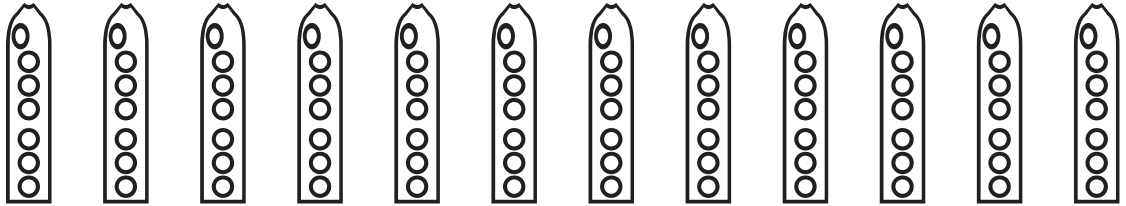
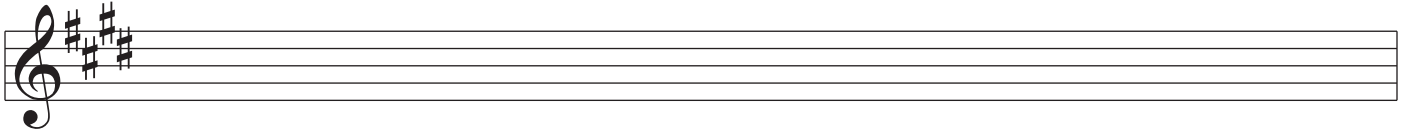
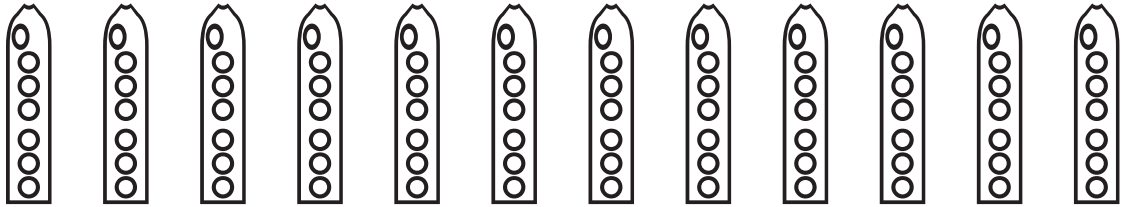
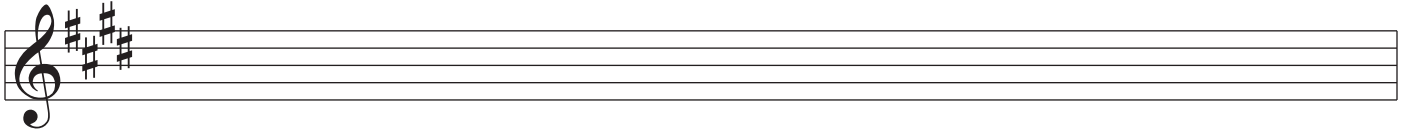
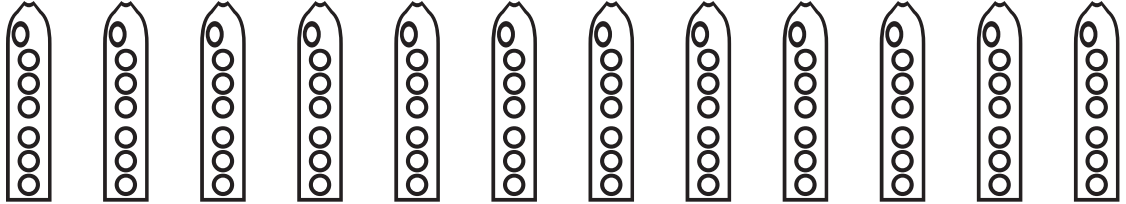
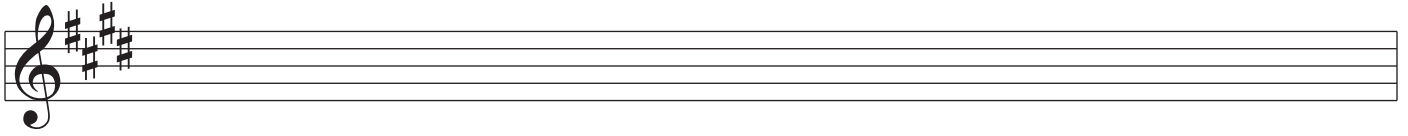

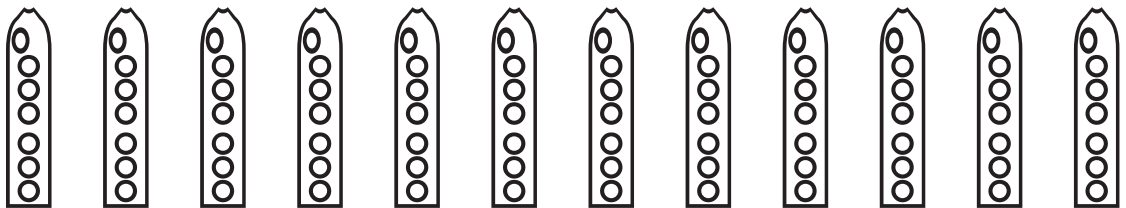
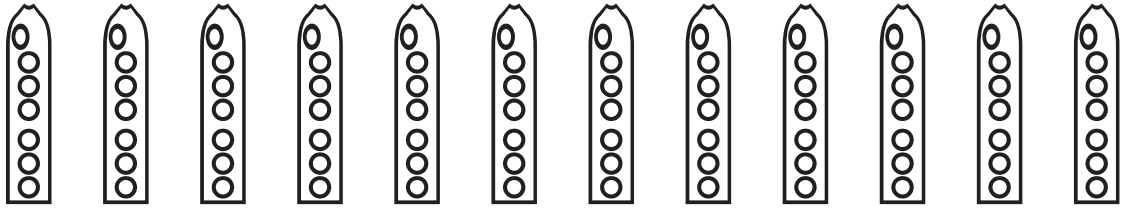
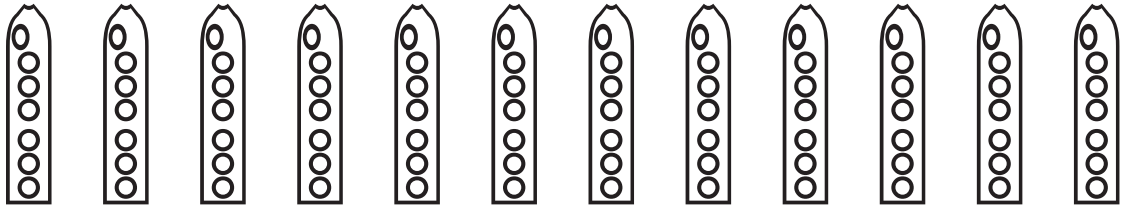
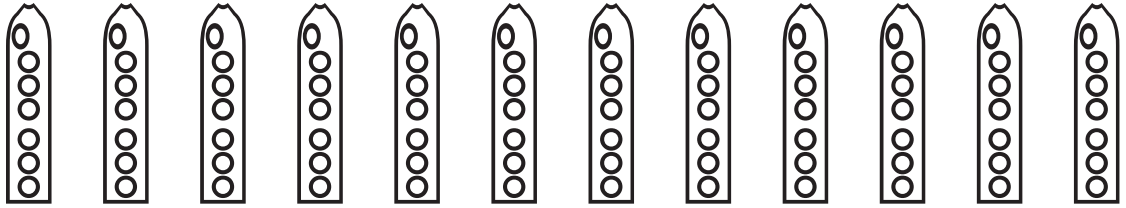
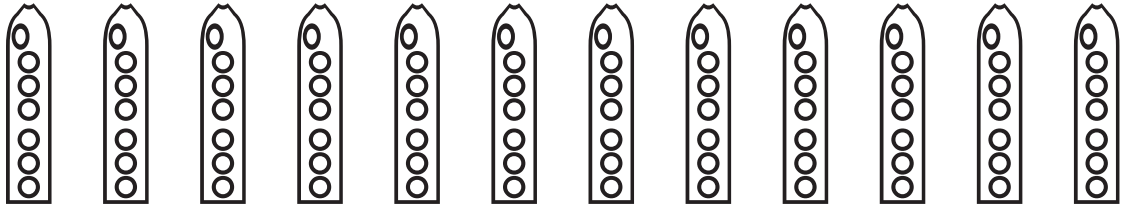

Nakai Tablature for Native American Flute

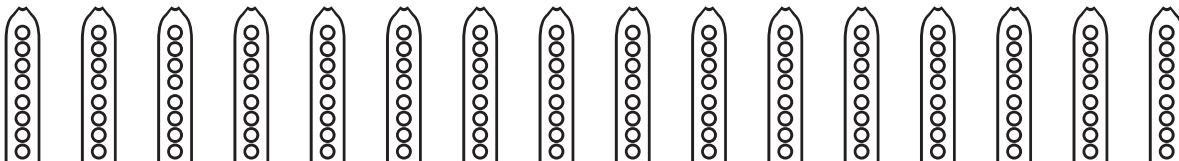
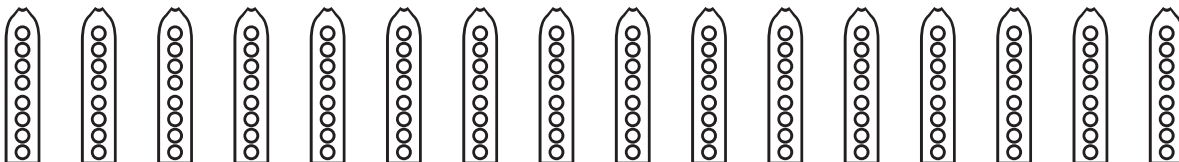
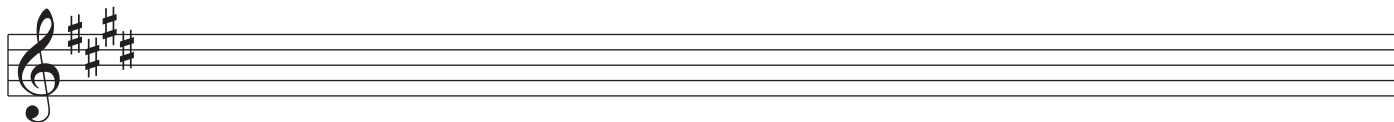
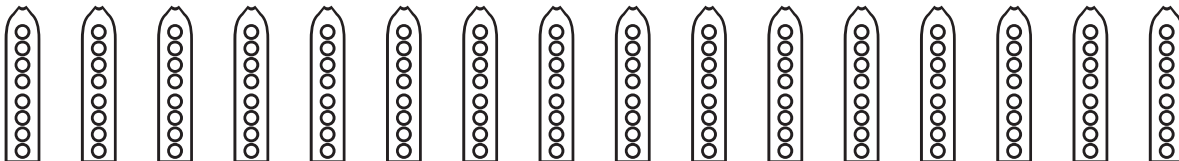
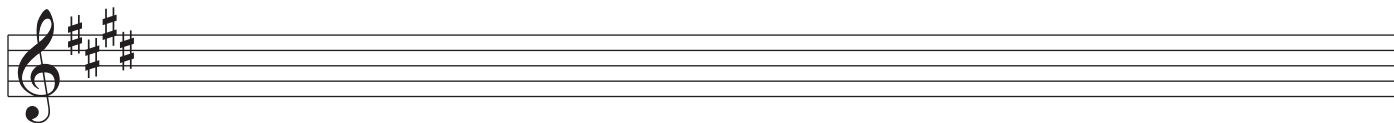
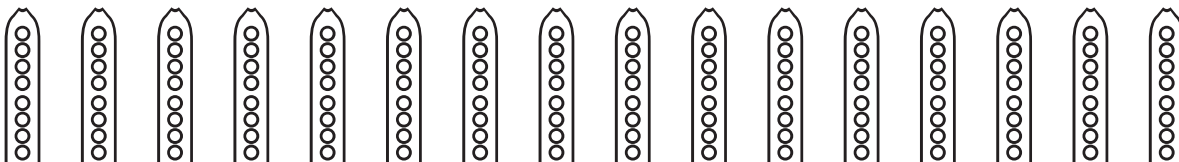
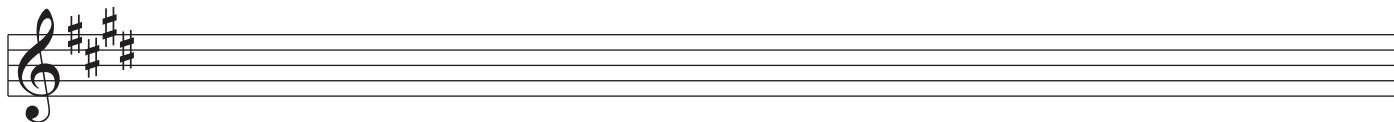
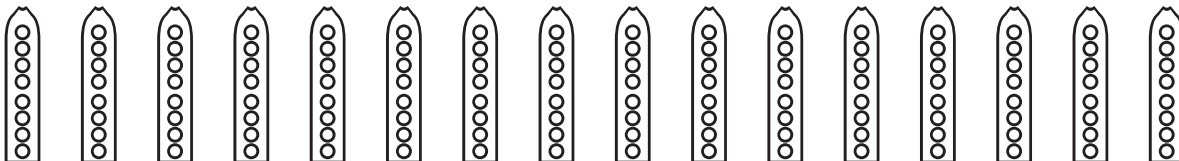
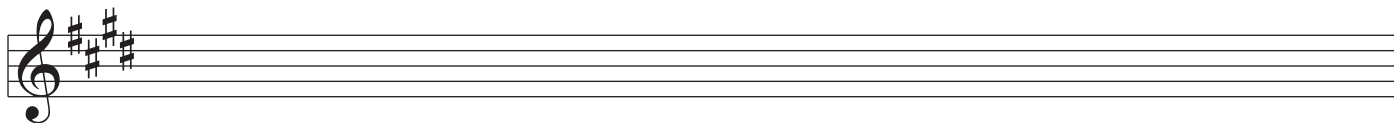

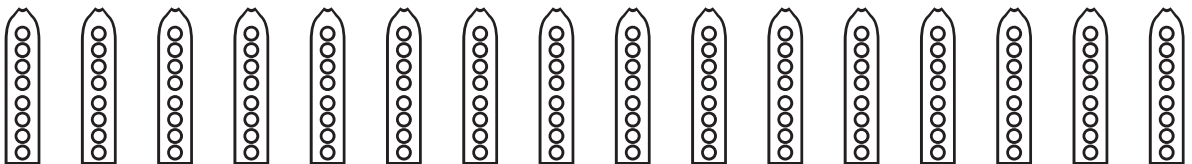
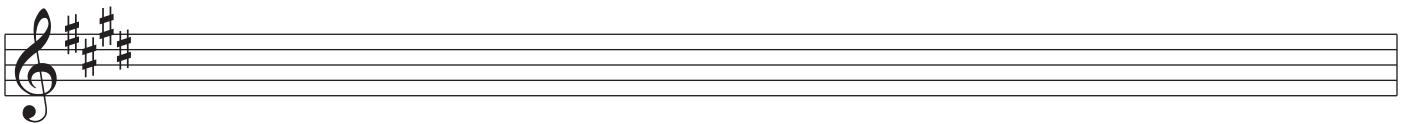
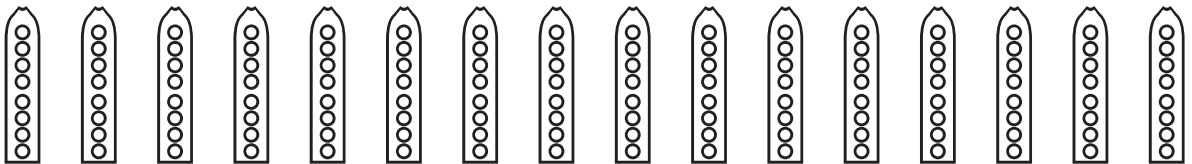
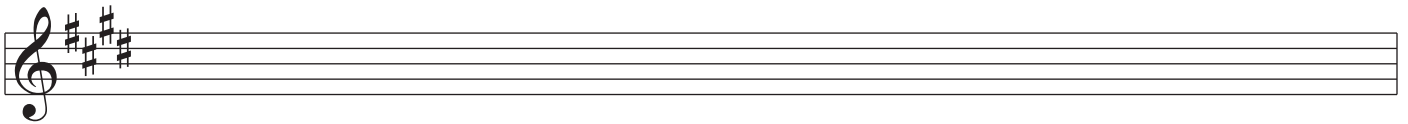
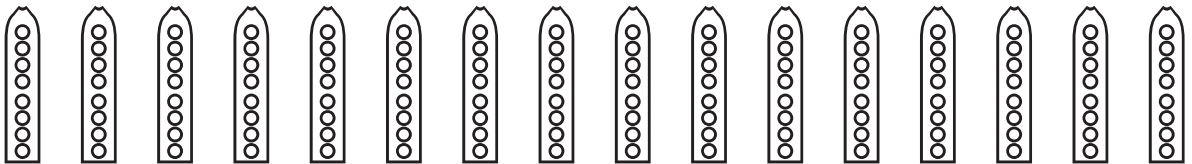
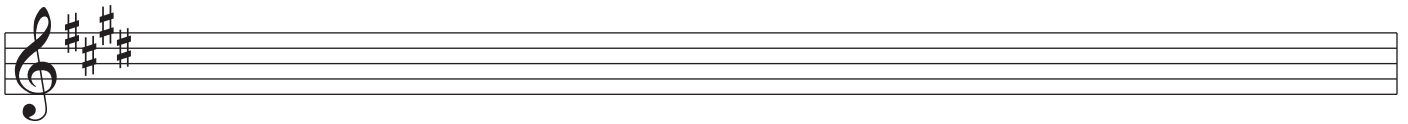
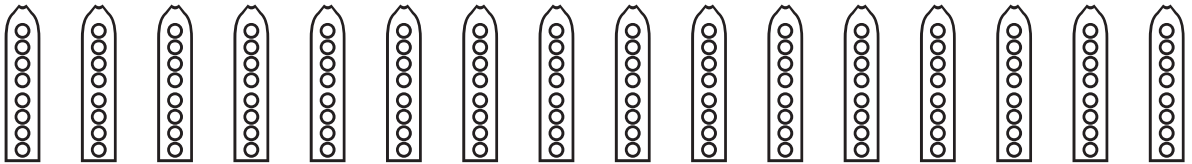
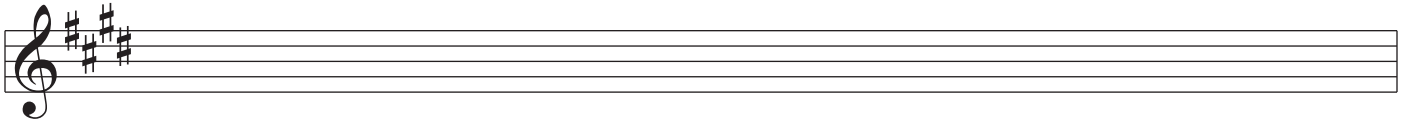
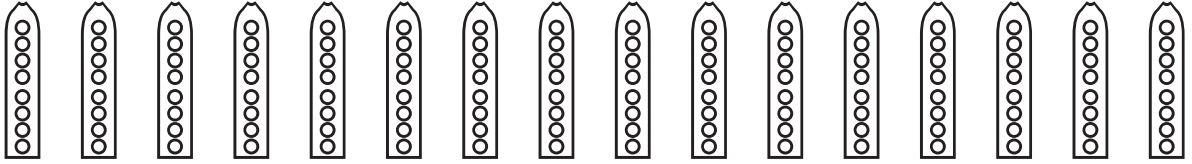
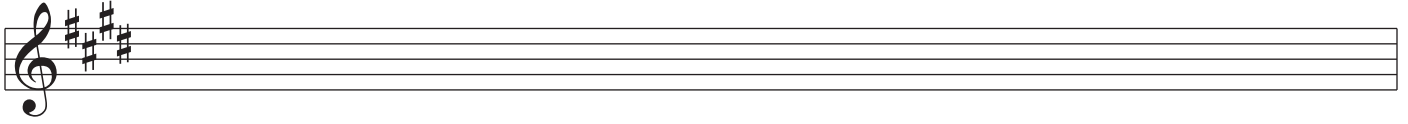
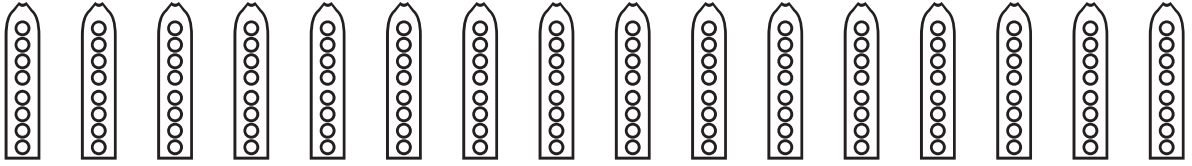
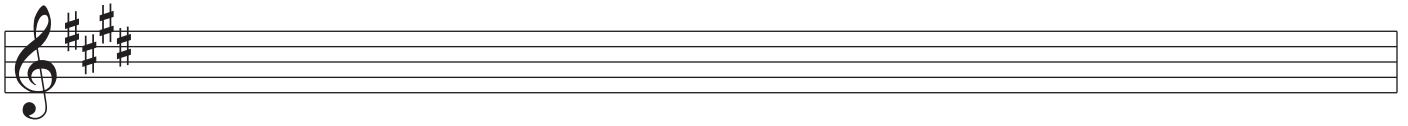

Nakai Tablature for Native American Flute

A musical staff with a treble clef and a key signature of three sharps (F#, C#, G#). Below the staff are 12 vertical flute diagrams, each with 12 finger holes.

A musical staff with a treble clef and a key signature of three sharps (F#, C#, G#). Below the staff are 12 vertical flute diagrams, each with 12 finger holes.

A musical staff with a treble clef and a key signature of three sharps (F#, C#, G#). Below the staff are 12 vertical flute diagrams, each with 12 finger holes.

A musical staff with a treble clef and a key signature of three sharps (F#, C#, G#). Below the staff are 12 vertical flute diagrams, each with 12 finger holes.

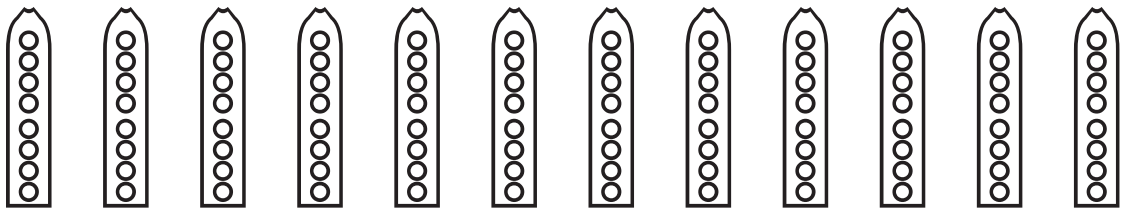
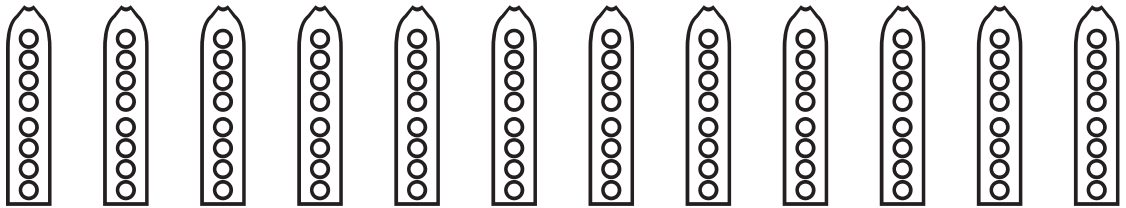
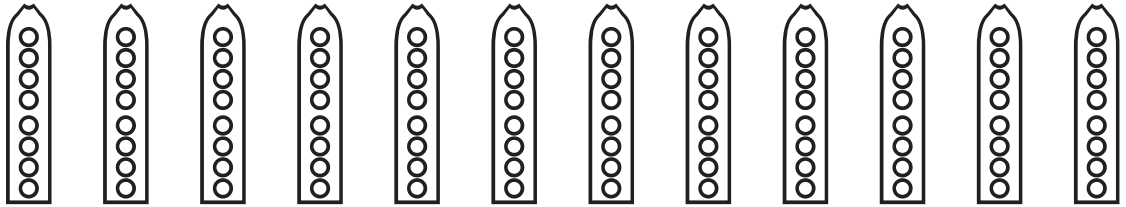
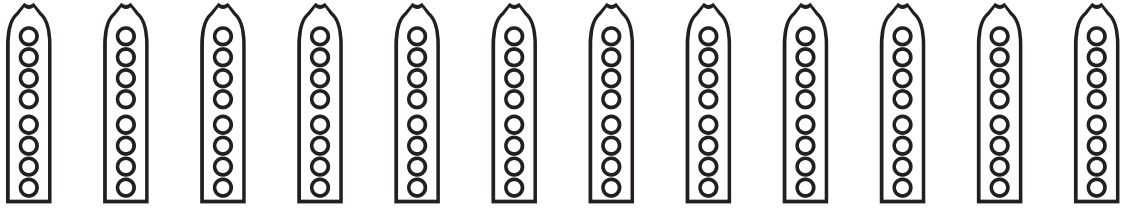
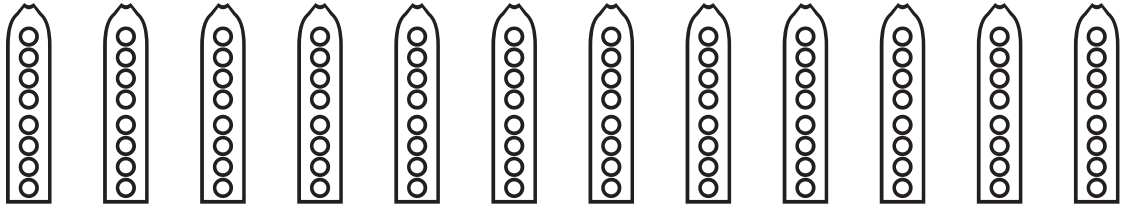

Nakai Tablature for Native American Flute

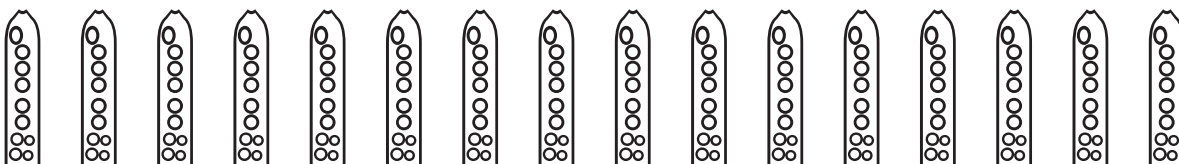
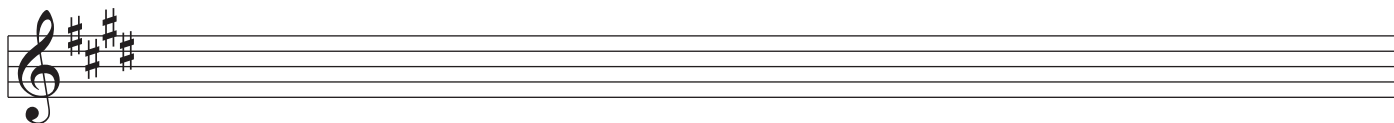
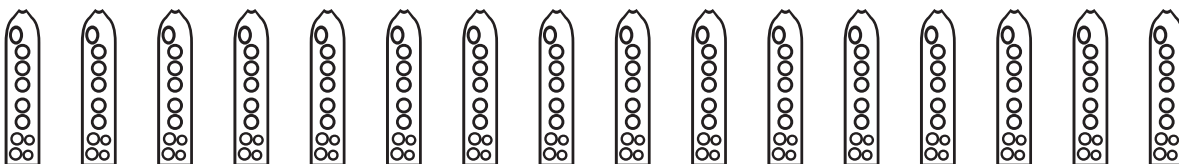
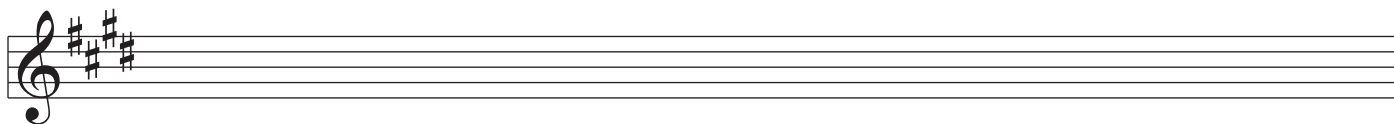
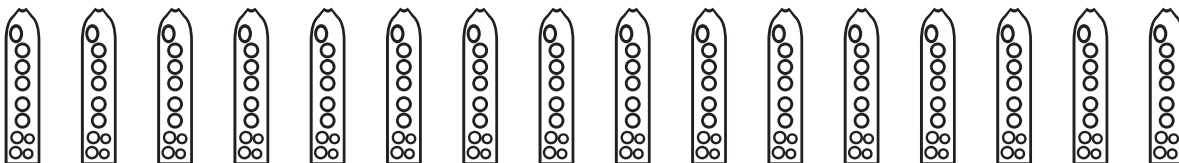
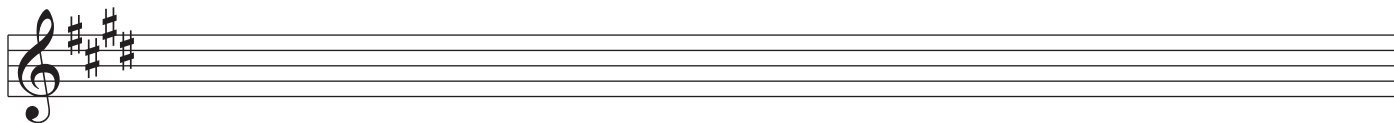
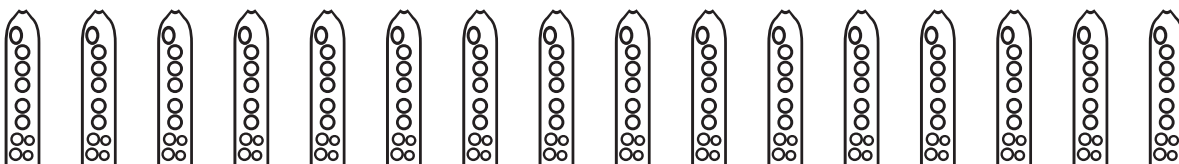
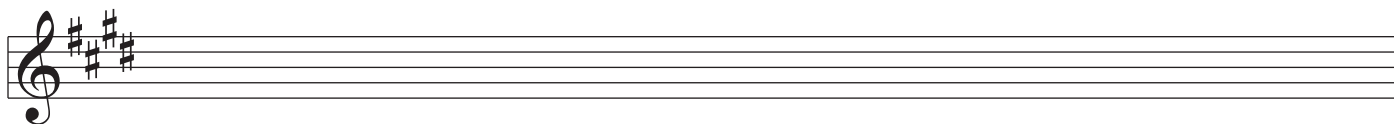
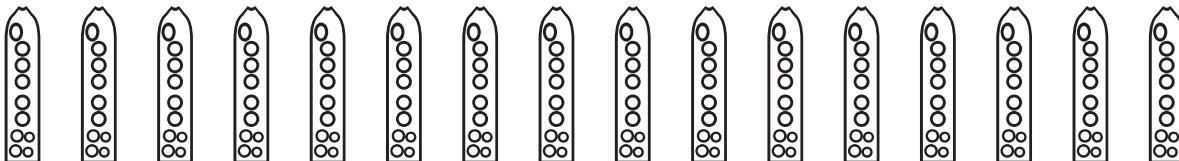
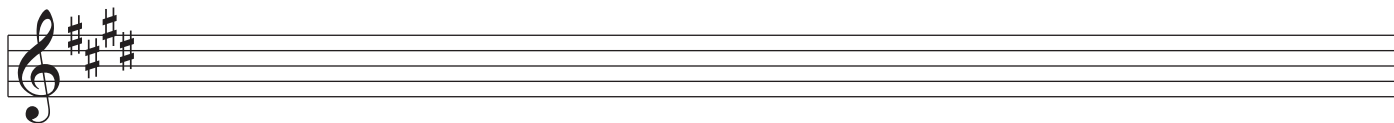

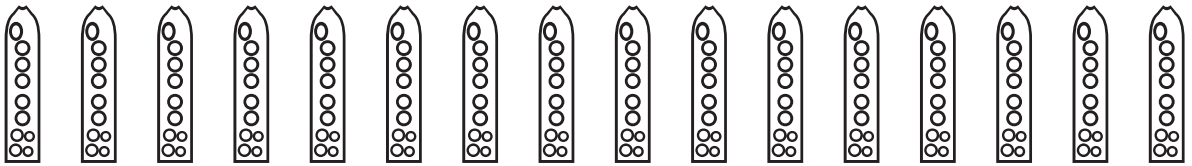
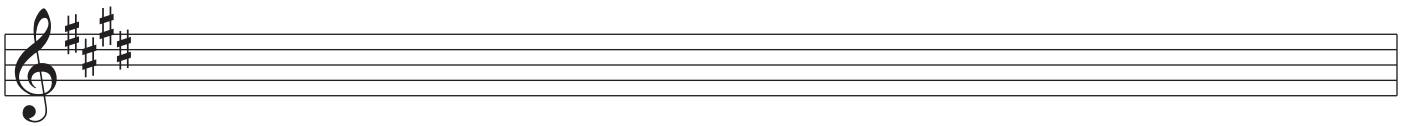
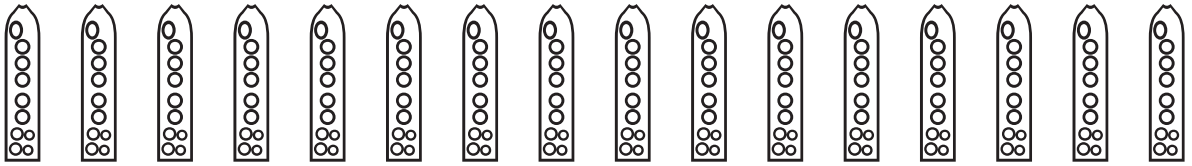
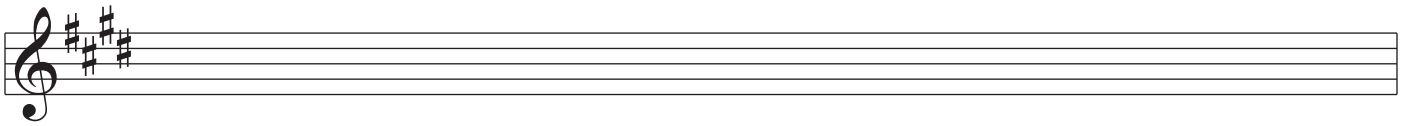
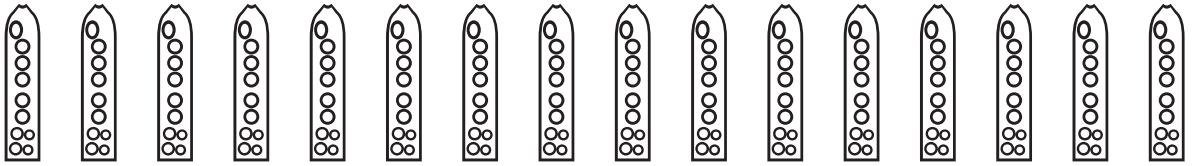
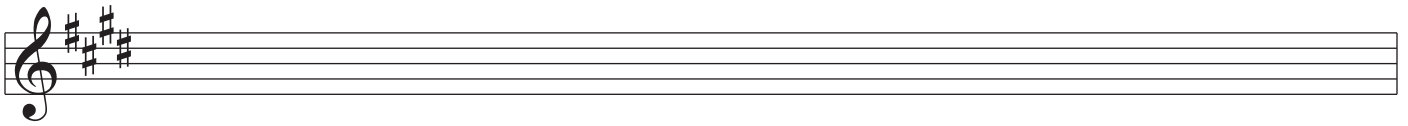
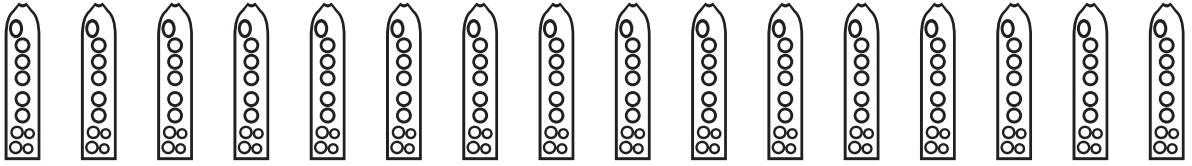
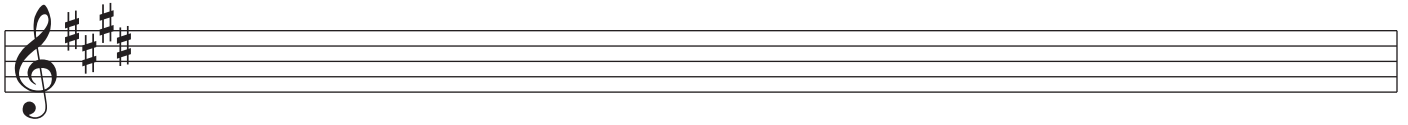
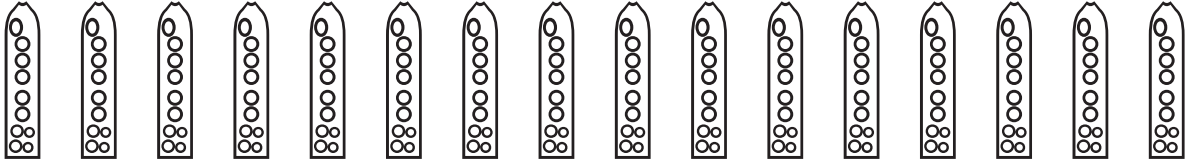
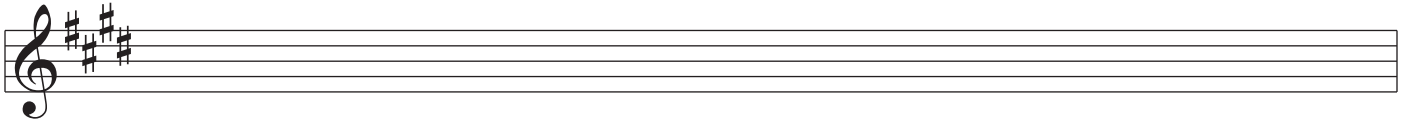
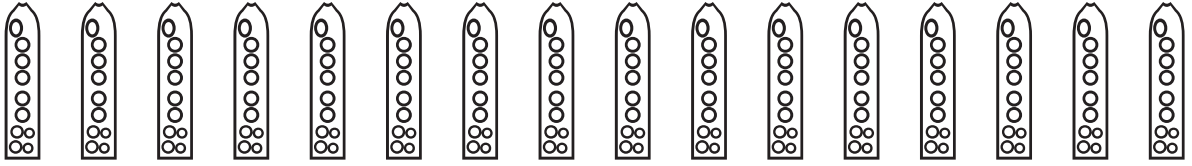
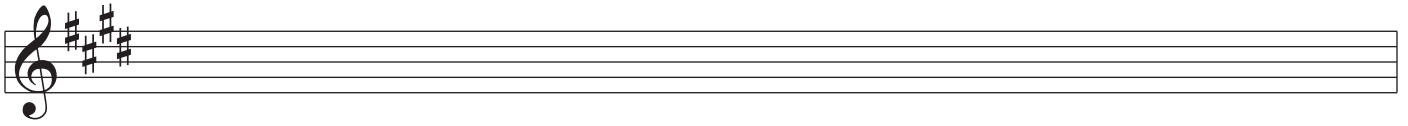

Nakai Tablature for Native American Flute

A musical staff with a treble clef and a key signature of three sharps (F#, C#, G#). Below the staff are 12 vertical flute diagrams, each with 12 finger holes. The first six diagrams have a circle in the second hole from the top, and the last six have a circle in the third hole from the top.

A musical staff with a treble clef and a key signature of three sharps (F#, C#, G#). Below the staff are 12 vertical flute diagrams, each with 12 finger holes. The first six diagrams have a circle in the second hole from the top, and the last six have a circle in the third hole from the top.

A musical staff with a treble clef and a key signature of three sharps (F#, C#, G#). Below the staff are 12 vertical flute diagrams, each with 12 finger holes. The first six diagrams have a circle in the second hole from the top, and the last six have a circle in the third hole from the top.

A musical staff with a treble clef and a key signature of three sharps (F#, C#, G#). Below the staff are 12 vertical flute diagrams, each with 12 finger holes. The first six diagrams have a circle in the second hole from the top, and the last six have a circle in the third hole from the top.

